



# FULLING & CEIEC

- AUTO ACCESSORY
- LIGHTING
- TOOLS





# FULLING & CEIEC

- F&G -- ADVANCED QUALITY MANAGEMENT SYSTEM -- ISO9001:2000**  
(EVALUATED BY SGS UNITED KINGDOM LTD. IN JULY, 2002)
- F&G -- MANUFACTURER AND EXPORTER IN CHANGZHOU, CHINA.**  
(SPECIALIZED IN ELECTRONICS & TELECOM & NETWORKS.)
- F&G -- FOUNDED IN 1985 AS A LEADING ELECTRONIC EXPORTER.**  
(ADVANCED EXPERIENCES IN ELECTRONICS AREA)
- F&G -- HOLDING A TRADING BRANCH IN HONG KONG.**  
(FULLING ELECTRONIC (H.K.) LIMITED.)
- F&G -- HOLDING AN INDUSTRIAL BRANCH IN CHANGZHOU.**  
(CHANGZHOU FULLING ELECTRONIC CO., LTD.)
- F&G -- SHAREHOLDER OF QUALITY FACTORY**  
(MOTOR, DIODE, ACOUSTIC COMPONENTS, ETC.)
- F&G -- ANNUAL SALES IN 2002 -- OVER 25 MILLION U.S.DOLLARS**  
(100% PRODUCTS EXPORT TO OVERSEAS MARKETS.)

## CONTENT

SORTS	PAGE
DIGITAL MULTIMETER	G-001 ~ G-009
ANALOG MULTIMETER	G-010 ~ G-011
BATTERY TESTER	G-012 ~ G-012
PANEL METER & METER FOR DIN RAIL	G-013 ~ G-015
ELECTRICAL INDICATING METERS	G-016 ~ G-018
TEST LEAD SETS	G-019 ~ G-021
TESTER & DETECTOR	G-022 ~ G-025
TELEPHONE TESTER & ANALYZER	G-026 ~ G-027
GLUE GUN & GLUE STICKS	G-028 ~ G-028
ELECTRIC SOLDERING TOOLS	G-029 ~ G-037
HOT AIR GUN	G-038 ~ G-038
CRIMPING TOOL	G-039 ~ G-039
AUTOMOBILE WIRE HARNESSSES	H-001 ~ H-006
AUTOMOBILE FUSE	H-007 ~ H-007
AUTOMOBILE LAMP	H-008 ~ H-014
AUTOMOBILE SWITCH	H-015 ~ H-017
AUTOMATICALLY RETURN	H-017 ~ H-019
AUTO ACCESSORIES (SPOTLIGHT, CIGARETTE LIGHTER PLUG/SOCKET, ETC.)	H-019 ~ H-032
MINI LAMP	I-001 ~ I-001
NEON LAMP	I-002 ~ I-003
INDICATOR LIGHTS	I-004 ~ I-007
BULB	I-008 ~ I-013
ELECTRONIC ENERGY SAVING LAMP	I-014 ~ I-014
NIGHT LIGHTS	I-015 ~ I-019
FLEXINEON LIGHT & SPARKLE NET LIGHT	I-020 ~ I-022
TWINKLIGHT & FALLING LIGHT	I-023 ~ I-024
HALOGEN LAMPS	I-025 ~ I-025
GARDEN LIGHTS	I-026 ~ I-028
DESK LAMPS	I-028 ~ I-029



**FC-G-0001**  
(UT30B)



**FC-G-0002**  
(UT30C)



**FC-G-0003**  
(UT30D)



**FC-G-0004**  
(UT30F)



**FC-G-0005**  
(ECS820B)



**FC-G-0006**  
(ECS820C)



**FC-G-0007**  
(ECS820D)



**FC-G-0008**  
(ECS820DL/BL)



**FC-G-0009**  
(DT830A)



**FC-G-0010**  
(DT830B)



**FC-G-0011**  
(DT830D)



**FC-G-0012**  
(DT838)



E-mail:ceiecz@public.cz.js.cn

Http://www.ceiecz.com

Tel:+86-519-6600389

Fax:+86-519-6607378 , 6606496



FC-G-0013  
(DT830BL)



FC-G-0014  
(DT820B)



FC-G-0015  
(DT820C)



FC-G-0016  
(DT820D)



FC-G-0017  
(EC5308)



FC-G-0018  
(EC5308B)



FC-G-0019  
(EC5318B)



FC-G-0020  
(EC5325)



FC-G-0021  
(M300)



FC-G-0022  
(DT920B)

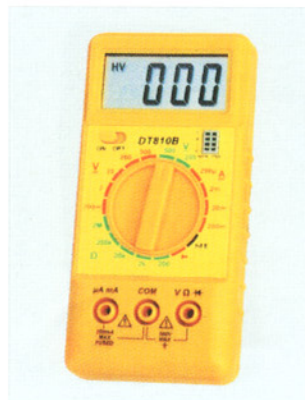

FC-G-0023  
(DT810B)

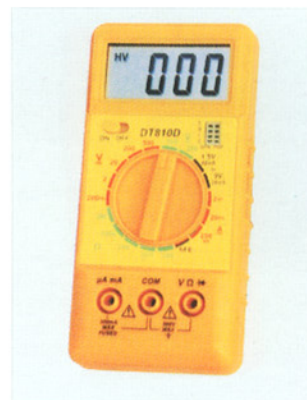

FC-G-0024  
(DT810D)





**FC-G-0025**  
(17)

V V  
Ω Hz AUTO RANGE AUTO POWER OFF



**FC-G-0026**  
(19)

V V  
Ω hFE AUTO RANGE AUTO POWER OFF



**FC-G-0027**  
(DT831)

V V A  
Ω hFE BATT Check



**FC-G-0028**  
(DT830B+)

V V A Ω  
hFE BATT Check



**FC-G-0029**  
(M93A)

V V  
A Ω hFE



**FC-G-0030**  
(M93B)

V V  
A Ω hFE



**FC-G-0031**  
(30L)

Display:Digital 2400 counts,updates 3/sec  
Battery Type:1.5Vx2 AAA R03 SUM-4  
Continuity Beeper:2700Hz  
Safety:600V CAT II



**FC-G-0032**  
(30)

Display:Digital 2400 counts,updates 3/sec  
Battery Type:1.5Vx2 AAA R03 SUM-4  
Continuity Beeper:2700Hz  
Safety:600V CAT II



**FC-G-0033**  
(M3800)

V V A A  
Ω hFE



**FC-G-0034**  
(M3900)

V V A A  
Ω hFE



**FC-G-0035**  
(EC840D)

V V A A  
Ω hFE AUTO POWER OFF



**FC-G-0036**  
(M890D)

V V A A  
Ω hFE

E-mail: ceiecz@public.cz.js.cn

Http://www.ceiecz.com

Tel: +86-519-6600389

Fax: +86-519-6607378, 6606496



FC-G-0037  
(EC890B+)



FC-G-0038  
(ET890C+)



FC-G-0039  
(EC890F)



FC-G-0040  
(EC890G)



FC-G-0041  
(MY60)



FC-G-0042  
(MY61)



FC-G-0043  
(MY62)



FC-G-0044  
(MY63)



FC-G-0045  
(MY64)



FC-G-0046  
(MY65)



FC-G-0047  
(MY68)



FC-G-0048  
(MY69)





**FC-G-0049**  
(MY99)

V A A Ω hFE Hz DATA HOLD AUTO RANGE AUTO POWER OFF



**FC-G-0050**  
(MY99L)

V V A A Ω Black Light DATA HOLD AUTO RANGE AUTO POWER OFF



**FC-G-0051**  
(DMM89 Series)

V V A A Ω hFE °C Hz Black Light



**FC-G-0052**  
(DT9201)

V V A A hFE Ω AUTO POWER OFF



**FC-G-0053**  
(DT9202)

V V A A Ω hFE AUTO POWER OFF



**FC-G-0054**  
(DT9205)

V V A A Ω hFE AUTO POWER OFF LED



**FC-G-0055**  
(DT9207)

V V A A Ω hFE °C AUTO POWER OFF



**FC-G-0056**  
(DT9208)

V A A Ω hFE °C Logic AUTO POWER OFF LED



**FC-G-0057**  
(EC8808)

V V A A Ω hFE



**FC-G-0058**  
(EC8808B)

V V A A Ω hFE



**FC-G-0059**  
(M92A)

V V A A Ω hFE



**FC-G-0060**  
(DT-2003)

V A A Ω hFE Hz DATA HOLD AUTO RANGE AUTO POWER OFF

Fax: +86-519-6607378, 6606496

Tel: +86-519-6600389

Http://www.ceiec.com

E-mail: ceiec@public.cz.js.cn



FC-G-0061  
(EC1000)

V V A A DATA HOLD  
Ω Hz  $\rightarrow$  hFE  $\leftarrow$  AUTO RANGE



FC-G-0062  
(DT930FD)

V V A A DATA HOLD  
Ω Hz  $\rightarrow$  hFE  $\leftarrow$



FC-G-0063  
(DT930F+)

V V A A DATA HOLD  
Ω Hz  $\rightarrow$  hFE  $\leftarrow$



FC-G-0064  
(MY6243)

$\leftarrow$  L



FC-G-0065  
(EC7115)

$\leftarrow$



FC-G-0066  
(CM8601A)

$\leftarrow$



FC-G-0067  
(EC8813)

$\leftarrow$



FC-G-0068  
(CM8601A+)

$\leftarrow$



FC-G-0069  
(EC5343)

$\leftarrow$  L



FC-G-0070  
(EC5345)

$\leftarrow$



FC-G-0071  
(EC5363)

Ω  $\leftarrow$  L



FC-G-0072  
(YG2000)

V V A A Hz  
Ω  $\rightarrow$   $\leftarrow$  hFE  $\rightarrow$   $\leftarrow$  AUTO POWER OFF





**FC-G-0073**  
(EC7181)

V A Ω  $\mu$   $\nabla$



**FC-G-0074**  
(EC7182)

V A Ω  $\mu$   $\nabla$



**FC-G-0075**  
(3211D)

V V A A  
Ω  $\mu$  Logic AUTO RANGE



**FC-G-0076**  
(CM3212)

V V A Ω  $\nabla$



**FC-G-0077**  
(DT-50)

V V



**FC-G-0078**  
(DT-51)

V V Hz DATA HOLD AUTO RANGE  
Ω  $\mu$   $\nabla$  hFE AUTO POWER OFF



**FC-G-0079**  
(266)

V V A  
Max 1000A Ω  $\mu$  DATA HOLD



**FC-G-0080**  
(266C)

V V A  
Ω Max 1000A °C DATA HOLD



**FC-G-0081**  
(266F)

V V A DATA HOLD  
Ω  $\mu$   $\nabla$  Max 1000A



**FC-G-0082**  
(266FT)

V V A Hz  
Ω  $\mu$  °C DATA HOLD Max 1000A



**FC-G-0083**  
(260D)

V V A Hz  
Ω  $\mu$   $\nabla$  DATA HOLD Max 1000A



**FC-G-0084**  
(DT261)

PLUG-IN INSULATION  
TESTER FOR 266 SERIES  
CLAMP METERS  
Rated voltage:500V DC

E-mail:ceiecz@public.cz.js.cn

Http://www.ceiecz.com

Tel:+86-519-6600389

Fax:+86-519-6607378, 6606496



FC-G-0085  
(2017)



FC-G-0086  
(2017A)



FC-G-0087  
(201)



FC-G-0088  
(200)



FC-G-0089  
(MT486A)



FC-G-0090  
(MT486B)



FC-G-0091  
(KT9030)



FC-G-0092  
(KT9030A)



FC-G-0093  
(KT9030B)





FC-G-0094  
(KT9030D)



FC-G-0095  
(2608)



FC-G-0096  
(MG26A)



FC-G-0097  
(MG26+)



FC-G-0098  
(MG27+)



FC-G-0099  
(DT265)





**FC-G-0100**  
(SP-5B)

DC Voltage: 10/50/250/500V±4% f.s  
AC Voltage: 50/250/500V±5% f.s  
DC Current: 50/250mA±4% f.s  
Resistance: x1000±4% of arc.  
Battery test: 1.5V Button load 2mA  
9V load 18mA  
Power: R6(1.5V)x1  
Size/Weight: 90x60x32mm/85g



**FC-G-0101**  
(SP-5A)

DC Voltage: 10/50/250/500V±4% f.s  
AC Voltage: 10/50/250/500V±5% f.s  
DC Current: 0.5/50/250mA±4% f.s  
Resistance: x1000±4% of arc.  
dB: -20~56dB  
Power: R6(1.5V)x1  
Size/Weight: 90x60x32mm/90g



**FC-G-0102**  
(SP-110)

DC Voltage: 10/50/250/1000V±4% f.s  
AC Voltage: 10/50/250/1000V±5% f.s  
DC Current: 0.5/50/250mA±4% f.s  
Resistance: x10x1000±4% of arc.  
dB: -20~56dB  
Power: R6(1.5V)x1  
Size/Weight: 90x60x32mm/90g



**FC-G-0103**  
(YX-1000A)

DC Voltage: 10/50/250/1000V±4% f.s  
AC Voltage: 10/50/250/1000V±5% f.s  
DC Current: 0.5/50/250mA±4% f.s  
Resistance: x10x1000±4% of arc.  
dB: -20~56dB  
Power: R6(1.5V)x1  
Size/Weight: 90x60x32mm/90g



**FC-G-0104**  
(YX-500)

DC Voltage: 10/50/250/500V±3% f.s  
AC Voltage: 10/50/250/500V±3% f.s  
DC Current: 250mA±3% f.s  
Resistance: x1x10x100±3% of arc.  
Battery test: 1.5V 9V  
dB: -20~56dB  
Power: R6(1.5V)x1  
Size/Weight: 100x63x32mm/102g



**FC-G-0105**  
(YX-2000A)

DC Voltage: 2.5/10/50/250/500V±4% f.s  
AC Voltage: 10/50/250/500V±5% f.s  
DC Current: 500μ/10m/250mA±4% f.s  
Resistance: x10x1000±4% of arc.  
Battery test: 1.5V ICAD 100mA / 9V load 8mA  
Power: R6(1.5V)x1  
Size/Weight: 100x60x30mm/100g



**FC-G-0106**  
(MF-133)

DC Voltage: 2.5/10/50/250/500V±4% f.s  
AC Voltage: 10/50/250/500V±5% f.s  
DC Current: 500μ/10m/250mA±4% f.s  
Resistance: x10x1000±4% of arc.  
Battery test: 1.5V ICAD 100mA / 9V load 8mA  
Power: R6(1.5V)x1  
Size/Weight: 100x60x30mm/100g



**FC-G-0107**  
(SP-218)

DC Voltage: 15/150/1000V±3% f.s  
AC Voltage: 15/150/1000V±4% f.s  
DC Current: 150mA±3% f.s  
Resistance: x1000Ω Max. ±3% of arc.  
Power: R6(1.5V)x1  
Size/Weight: 98x64x32mm/105g



**FC-G-0108**  
(YX-370TR/YX-350)

DC Voltage: 0.5/2.5/10/25/250/1000V±3% f.s  
AC Voltage: 10/50/250/1000V±4% f.s  
DC Current: 50μ/2.5m/25m/250mA±3% f.s  
Resistance: x1x10x100x1Kx10KΩ ±3% of arc.  
Battery test: 1.5V  
hFE: 0-1000  
Power: R6(1.5V)x2 6F22(9V)x1  
Size/Weight: 145x95x35mm/270g



**FC-G-0109**  
(YX-960TR)

DC Voltage: 0.1/0.5/2.5/10/50/250/1000V±3% f.s  
AC Voltage: 10/50/250/1000V±4% f.s  
DC Current: 50μ/2.5m/25m/250mA±3% f.s  
Resistance: x1x10x100x1Kx10KΩ Max. ±3% of arc.  
Battery test: 1.5V 9V  
hFE: 0-1000  
Power: R6(1.5V)x2 6F22(9V)x1  
Size/Weight: 150x100x38mm/320g



**FC-G-0110**  
(YX-360TRN-A)

DC Voltage: 0.1/0.5/2.5/10/50/20KΩV/250/1000V(9KΩV)±3% f.s  
AC Voltage: 10/50/250/1000V(9KΩV)±4% f.s  
DC Current: 50μ/2.5m/25m/250mA±3% f.s  
Resistance: x1x10x1Kx10KΩ Max. ±3% of arc.  
dB: -10~62dB  
LI: 150μ/1.5m/15m/150mA  
hFE: 0-1000  
Power: R6(1.5V)x2 6F22(9V)x1  
Size/Weight: 150x100x38mm/240g



**FC-G-0111**  
(YX-360TRN-B)

DC Voltage: 0.1/0.5/2.5/10/50/250/1000V(20KΩV)±3% f.s  
AC Voltage: 10/50/250/1000V(9KΩV)±4% f.s  
DC Current: 50μ/2.5m/25m/250mA±3% f.s  
Resistance: x1x10x1Kx10KΩ Max. ±3% of arc.  
Buzz/dB: Yes / -10~62dB  
LI: 150μ/1.5m/15m/150mA  
hFE: 0-1000  
Power: R6(1.5V)x2 6F22(9V)x1  
Size/Weight: 150x100x35mm/240g



**FC-G-0112**  
(YX-360TRN)

DC Voltage: 0.1/0.5/2.5/10/50/250/1000V(20KΩV)±3% f.s  
AC Voltage: 10/50/250/1000V(9KΩV)±4% f.s  
DC Current: 50μ/2.5m/25m/250mA±3% f.s  
Resistance: x1x10x1Kx10KΩ Max. ±3% of arc.  
dB: -10~62dB  
LI: 150μ/1.5m/15m/150mA  
hFE: 0-1000(WTR connector)  
Power: R6(1.5V)x2 6F22(9V)x1  
Size/Weight: 150x100x35mm/240g



**FC-G-0113**  
(YX-360TRA)

DC Voltage: 0.1/0.5/2.5/10/50/20KΩV/250/1000V(9KΩV)±3% f.s  
AC Voltage: 10/50/250/1000V(9KΩV)±4% f.s  
DC Current: 50μ/2.5m/25m/250mA±3% f.s  
Resistance: x1x10x1Kx10KΩ Max. ±3% of arc.  
Capacity: 0-10μF  
Buzz/dB: Yes / -10~62dB  
LI: 150μ/15m/150mA  
hFE/Power: 0-1000 / R6(1.5V)x2  
Size/Weight: 160x130x42mm/340g



**FC-G-0114**  
(YX-360TRB)

DC Voltage: 0.1/0.5/2.5/10/50/20KΩV/250/1000V(9KΩV)±3% f.s  
AC Voltage: 10/50/250/1000V(9KΩV)±4% f.s  
DC Current: 50μ/2.5m/25m/250mA±3% f.s  
Resistance: x1x10x1Kx10KΩ Max. ±3% of arc.  
Capacity: 0-10μF  
Buzz/dB: Yes / -10~62dB  
LI: 150μ/15m/150mA  
Power: R6(1.5V)x2  
Size/Weight: 160x130x42mm/340g



**FC-G-0115**  
(YX-360TRC)

DC Voltage: 0.1/0.25/2.5/10/50/200kV/250/1000V (9kQ/V)±3% f.s.  
AC Voltage: 10/50/250/1000V(9kQ/V)±4% f.s.  
DC Current: 50μ/2.5m/25m/0.25A ±3% f.s.  
Resistance: x1/x10/x100/x1000kΩ Max. ±3% of arc.  
Capacity: 0-10μF  
dB: -10-62dB  
LI: 1.5μ/150μ/15m/150mA  
HFE: 0-1000 / R6(1.5V)x2  
Power: R6(1.5V)x2  
Size/Weight: 160x130x42mm/340g



**FC-G-0116**  
(YX-360TRD)

DC Voltage: 0.1/0.25/2.5/10/50/200kV/250/1000V (9kQ/V)±3% f.s.  
AC Voltage: 10/50/250/1000V(9kQ/V)±4% f.s.  
DC Current: 50μ/2.5m/25m/0.25A ±3% f.s.  
Resistance: x1/x10/x100/x1000kΩ Max. ±3% of arc.  
Capacity: 0-10μF  
dB: -10-62dB  
LI: 1.5μ/150μ/15m/150mA  
Power: R6(1.5V)x2  
Size/Weight: 160x130x42mm/345g



**FC-G-0117**  
(YX-360TRes)

DC Voltage: 0.25/10/50/250/500/1000V±3% f.s.  
AC Voltage: 10/50/250/500/1000V(9kQ/V)±4% f.s.  
DC Current: 0.25/2.5/25/500mA ±3% f.s.  
Resistance: x1/x10/x100kΩ Max. ±3% of arc.  
Battery Test: 1.5V(AA) (Load 150mA)  
Power: R6(1.5V)x2  
Size/Weight: 124x84x32mm/135g



**FC-G-0118**  
(SP-15D)

DC Voltage: 0.25/10/50/200kV/250/500/1000V(9kQ/V)±3% f.s.  
AC Voltage: 10/50/250/500/1000V(9kQ/V)±4% f.s.  
DC Current: 250μ/25mA/0.5A ±3% f.s.  
Resistance: x1/x10/x100 ±3% of arc.  
Battery Test: 1.5V(AA) (Load 150mA)  
Power: R6(1.5V)x1  
Size/Weight: 142x97x37mm/200g



**FC-G-0119**  
(SP-15Dbz)

DC Voltage: 0.25/2.5/10/50/200kV/250/500/1000V(9kQ/V)±3% f.s.  
AC Voltage: 10/50/250/500/1000V(9kQ/V)±4% f.s.  
DC Current: 250μ/25mA/0.5A ±3% f.s.  
Resistance: x1/x10/x100 ±3% of arc.  
Battery Test: 1.5V(AA) (Load 150mA)  
Buzz: Yes  
Power: R6(1.5V)x1  
Size/Weight: 142x97x37mm/200g



**FC-G-0120**  
(SP-20D)

DC Voltage: 10/50/250/500/1000V±3% f.s.  
AC Voltage: 10/50/250/500/1000V(9kQ/V)±4% f.s.  
DC Current: 0.25/25/500mA±3% f.s.  
Resistance: x1/x10/x100/x1000kΩ Max.±3% of arc.  
Power: R6(1.5V)x2  
Size/Weight: 140x93x40mm/178g



**FC-G-0121**  
(SP-20Dbz)

DC Voltage: 10/50/250/500/1000V±3% f.s.  
AC Voltage: 10/50/250/500/1000V(9kQ/V)±4% f.s.  
DC Current: 0.25/25/500mA±3% f.s.  
Resistance: x1/x10/x100/x1000kΩ Max.±3% of arc.  
Buzz: Yes  
Power: R6(1.5V)x2  
Size/Weight: 140x93x40mm/178g



**FC-G-0122**  
(7020)

DC Voltage: 0.1/0.5/2.5/10/50/250/500V(20kQ/V)±3% f.s.  
AC Voltage: 10/50/250/500V(9kQ/V)±4% f.s.  
DC Current: 50μ/2.5m/25m/250mA±3% f.s.  
Resistance: x2k/x20k/x200k/x2M/x20MΩ Max.±3% of arc.  
dB: -10-56dB(0dB 0.775V 1mW 600Ω)  
Power: R6(1.5V)x2 6FF22(9V)x1  
Fuse: 0.5A/250V 5x20mm fast acting / 2.5A/250V 5x20mm fast acting  
Size/Weight: 190x108x50mm/470g



**FC-G-0123**  
(7050)

DC Voltage: 0.1/2.5/25/250/500V(20kQ/V)±3% f.s.  
AC Voltage: 10/50/250/500V(9kQ/V)±4% f.s.  
DC Current: 50μ/5m/50m/500mA±3% f.s.  
Resistance: x2k/x20k/x200k/x2M/x20MΩ Max.±3% of arc.  
Buzz/dB: Yes / -10-56dB(0dB 0.775V 1mW 600Ω)  
Power: R6(1.5V)x2 6FF22(9V)x1  
Fuse: 0.5A/250V 5x20mm fast acting / 10A/250V 5x20mm fast acting  
Size/Weight: 190x108x50mm/470g



**FC-G-0124**  
(7040)

DC Voltage: 0.1/0.5/2.5/10/50/250/1000V(20kQ/V)±3% f.s.  
AC Voltage: 10/50/250/1000V(9kQ/V)±4% f.s.  
DC Current: 50μ/5m/50m/500mA±3% f.s.  
Resistance: x2k/x20k/x200k/x2M/x20MΩ Max.±3% of arc.  
dB: Yes / -10-62dB(0dB 0.775V 1mW 600Ω)  
Power: R6(1.5V)x2 6FF22(9V)x1  
Fuse: 0.5A/250V 5x20mm fast acting / 10A/250V 5x20mm fast acting  
Size/Weight: 190x108x50mm/470g



**FC-G-0125**  
(7030)

DC Voltage: 0-200mV/20/200/600V Analog ±3% f.s. Digit ±0.5%  
AC Voltage: 50/250/500V Analog ±4% f.s. Digit ±0.8%  
DC Current: 50μ/5m Analog ±3% f.s. Digit ±1.2% / 500m Analog ±3% f.s.  
Digit ±1.8% / 10A Analog ±3% f.s. Digit ±1.5%  
AC Current: 50μ/5m Analog ±4% f.s. Digit ±1.2% / 500m Analog ±4% f.s.  
Digit ±1.8% / 10A Analog ±4% f.s. Digit ±2.0%  
Resistance: x200/x2k/x20k/x200k/x2M Analog Max. ±3% of arc. Digit ±0.8%  
/ 20MΩ Analog Max. ±3% of arc. Digit ±1.2%  
Buzz/Size/Weight: Yes / 190x108x50mm / 470g



**FC-G-0126**  
(7005)

DC Voltage: 2.5/10/50/250/500V(2kQ/V)±5% f.s.  
AC Voltage: 10/50/500V(2kQ/V)±5% f.s.  
DC Current: 0.5m/10m/250mA±5% f.s.  
Resistance: x10/100kΩ Max.±5% of arc.  
dB: -10-56dB(0dB 0.775V 1mW 600Ω)  
Battery Test: 1.5V(Load 150mA)8V (10mA)  
Fuse: 0.5A/250V 5x20mm fast acting  
Power/Size/Weight: R6(1.5V)x1 / 150x90x50mm / 250g



**FC-G-0127**  
(7006)

DC Voltage: 2.5/10/50V(20kQ/V)±3% f.s. 250/500V(4kQ/V)±4% f.s.  
AC Voltage: 50/250/500V(4kQ/V)±4% f.s.  
DC Current: 50μ/5m/500mA ±3% f.s.  
Resistance: x2k/20k/200k/2M/20MΩ ±5% of arc.  
dB: -10-56dB(0dB 0.775V 1mW 600Ω)  
Power: R6(1.5V)x1 6FF22(9V)x1  
Fuse: 0.5A/250V 5x20mm fast acting  
Size/Weight: 150x90x50mm/290g



**FC-G-0128**  
(BT-1)  
BATTERY TESTER  
For testing of D/C,AA,AAN, N, 006p-9V Battery and button cells.



**FC-G-0129**  
(BT-2)  
BATTERY TESTER  
For testing of D/C,AA,AAN, N, 006p-9V Battery and button cells.



**FC-G-0130**  
(BT-3)  
BATTERY TESTER  
For testing of D/C,AA,AAN, N, 006p-9V Battery and button cells.



**FC-G-0131**  
(BT-4)  
BATTERY TESTER  
For testing of D/C,AA,AAN, N, 006p-9V Battery and button cells.



**FC-G-0132**  
(BT-5)  
BATTERY TESTER  
For testing of D/C,AA,AAN, N, 006p-9V Battery and button cells.



**FC-G-0133**  
(BT-6)  
BATTERY TESTER  
For testing of D/C,AA,AAN, N, 006p-9V Battery and button cells.



**FC-G-0134**  
(6892A)  
BATTERY TESTER  
For testing of D/C,AA,AAN,N,006p-9V Battery and button cells  
No batteries requires



**FC-G-0135**  
(6892B)  
BATTERY TESTER  
For testing of D/C,AA,AAN,N,006p-9V Battery and button cells  
No batteries requires



**FC-G-0136**  
(6887-58)  
METAL/VOLTAGE 2 IN 1 DETECTOR  
Detects metal studs  
Built-in buzzer  
LED indicator  
Metal/Voltage Selection Switch

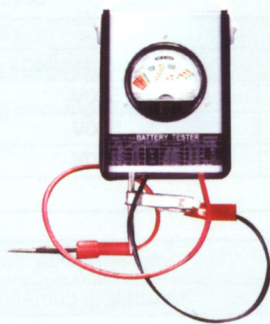

**FC-G-0137**  
(FY-54)  
BATTERY TESTER  
Rated voltage of battery tested:2V,6V,12V  
Rated capacity of battery tested:2~200 Ampera-hour  
Dimensions:210x124x68(mm)



**FC-G-0138**  
(FY-64)  
BATTERY TESTER  
Rated voltage of battery tested:6V,12V  
Rated capacity of battery tested:500 Ampera-hour  
Dimensions:400x150x80(mm)



**FC-G-0139**  
(CP-96,CP-72,CP-48)  
Class:1.5

Specs:0.1A,0.5A,1A,1.5A,3A,5A,7.5A,10A,15A,20A,25A,30A,50A,75-10KA(use Ext.CT 5A)  
Note:for 60/75/100A direct meter,the class is 2.5.



**FC-G-0140**  
(CP-96,CP-72,CP-48)  
Class:1.5

Specs:30V,50V,75V,100V,120V,150V,250V,300V,450V,600V For 450-380KW,should be used with potential transformer secondary voltage 100V.



**FC-G-0141**  
(CP-96,CP-72,CP-48)  
Class:1.5

Specs:25μA,30μA,50μA,1mA,2mA,5mA,10mA,20mA,30mA,50mA,75mA,100mA,150mA,200mA,250mA,300mA,500mA,1A,3A,5A,7.5A,10A,20A,30A,50A,75-10KA(used with Shunt)

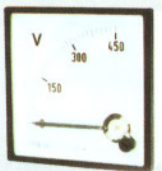

**FC-G-0142**  
(CP-96,CP-72,CP-48)  
Class:1.5

Specs:3V,5V,7.5V,10V,15V,20V,30V,50V,75V,100V,120V,150V,200V,250V,300V,400V,450V,600V



**FC-G-0143**  
(CP-96,CP-72)  
Class:2.5

Voltage:100V,380V,440V  
Frequency:50Hz,60Hz  
Scale graduation:0.5cap-1-0.5ind;0.3cap-1-0.7ind;0.4cap-1-0.4ind;0.7cap-1-0.3ind

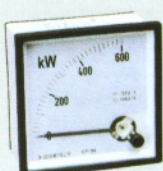

**FC-G-0144**  
(CP-96,CP-72)  
Class:1.5

Voltage:50V,100V,220V,240V,220/380V,240/415V  
Current:5A



**FC-G-0145**  
(CP-96,CP-72)

Specs:90-110V,100-120V,180-240V,200-240V,340-420V



**FC-G-0146**  
(DP-96, DP-72, DP3)  
Digital Panel Meter

Working Rules:Using A/D inverter and CMOS IC to invert the analog signs into digital signs and displayed by LED.  
Working Temperature:0-50°C

**FC-G-0146** Main technical parameter:

Frequency Meter			
Range	Input impedance	Min. Input voltage	Max.Input voltage
199.9Hz	10MΩ	25V	500V
1999Hz	10MΩ	25V	500V
19.99KHz	10MΩ	25V	500V

Class: indicated value±0.2%±2digit(23°C ±5°C)

DC Ammeter			
Range	Highest dissolution degree	Internal impedance	Max. Input current
199.9μA	100mA	1KΩ	100mA
1.999mA	1μA	100Ω	50mA
19.99mA	10μA	10Ω	150mA
199.9mA	100μA	1Ω	500mA
1.999A	1mA	0.1Ω	3A
19.99A	10mA	100KΩ	With Ext. Shunt
199.9A	100mA	100KΩ	With Ext.Shunt
1999A	1A	100KΩ	With Ext.Shunt

Class: indicated value±0.5%±2digit(23°C ±5°C)

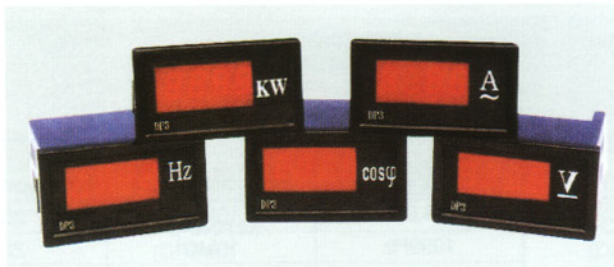

FC-G-0147

Main technical parameter:

AC Ammeter			
Range	Frequency	Internal impedance	Max. Input current
1.999A	40Hz-1KHz	0.1Ω	3A
19.99A	40Hz-1KHz	100KΩ	With Ext. CT.
29.9A	40Hz-1KHz	100KΩ	With Ext. CT.
99.9A	40Hz-1KHz	100KΩ	With Ext. CT.
149.9A	40Hz-1KHz	100KΩ	With Ext. CT.
199.9A	40Hz-1KHz	100KΩ	With Ext. CT.
300A	40Hz-1KHz	100KΩ	With Ext. CT.
1999A	40Hz-1KHz	100KΩ	With Ext. CT.

Class: indicated value±0.5%±2digit(23°C±5°C)

AC Voltmeter			
Range	Input impedance	Frequency	Max. Input voltage
199.9V	10MΩ	40HZ-1KHz	700V
600V	10MΩ	40Hz-1KHz	700V

Class: indicated value±0.5%±2digit(23°C±5°C)

POWER meter			
Range	Frequency	Max. Input current	Max. Input voltage
199.9W	30Hz-1KHZ	5A	380V
1999W	30Hz-1KHZ	With CT	380V
1999x10Hz	30Hz-1KHZ	With CT	380V

Class: indicated value±0.5%±2digit(23°C±5°C)

DC Voltmeter			
Range	Highest dissolution degree	Input impedance	Max. Input voltage
199.9mV	100μV	10MΩ	70V
1.999V	1mV	10MΩ	100V
19.99V	10mV	10MΩ	250V
199.9V	100mV	10MΩ	300V
300V	1V	10MΩ	500V

Class: indicated value±0.5%±2digit (23°C±5°C)

**FC-G-0148**

(DG-35)

Struction: Moving Coil,  
Moving Iron and Rectifier  
Class: 2.5

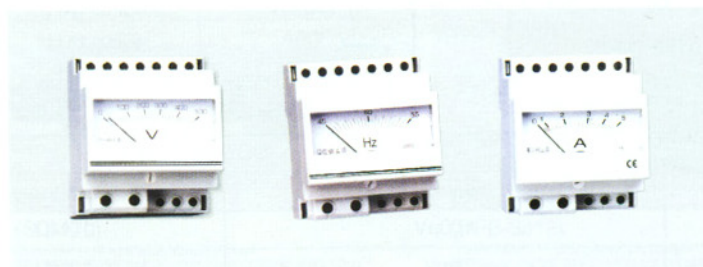

Main technical parameter:

Name	Specifications	Remarks
DC Ammeter	30-1000μA 1-1000mA 1-20A	Direct connection
	20-1000A 1K-10KA	With Ext. Shunt
DC Voltmeter	40-1000mA 1-1000V	Direct connection
	1K-10KV	With Ext. Resistor
AC Ammeter	1-1000mA 1-20A	Direct connection
	20-1000A 1K-10KA	With Ext. CT
AC Voltmeter	40-1000mA 1-1000V	Direct connection
	1K-380KV	With Ext. CT
Frequency Meter	50-380V 45-55Hz 45-65Hz 55-65Hz	



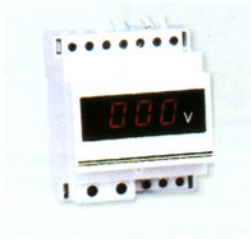

**FC-G-0149**

Digital Meter For Din Rail  
(DG-35)

Working Rules:

Using A/D inverter and CMOS IC to invert the analog signs into digital signs and displayed by LED.

Working Temperature: 0-50°C

Main technical Parameter:

Frequency meter			
Range	Input impedance	Min. Input voltage	Max. Input voltage
199.9Hz	10MΩ	25V	500V
1999Hz	10MΩ	25V	500V
19.99KHz	10MΩ	25V	500V
Class: indicated value±0.2%±2digit(23°C ± 5°C)			

DC Ammeter			
Range	Highest dissolution degree	Internal impedance	Max. Input current
199.9μA	100mA	1KΩ	100mA
1.999mA	1μA	100Ω	50mA
19.99mA	10μA	10Ω	150mA
199.9mA	100μA	1Ω	500mA
1.999A	1mA	0.1Ω	3A
19.99A	10mA	100KΩ	With Ext.Shunt
199.9A	100mA	100KΩ	With Ext.Shunt
1999A	1A	100KΩ	With Ext.Shunt
Class: indicated value±0.5%±2digit(23°C ± 5°C)			



**FC-G-0150**

Main technical Parameter:

AC Ammeter			
Range	Frequency	Internal impedance	Max. Input current
1.999A	40Hz-1KHz	0.1Ω	3A
19.99A	40Hz-1KHz	100kΩ	With Ext. CT.
29.9A	40Hz-1KHz	100kΩ	With Ext. CT.
99.9A	40Hz-1KHz	100kΩ	With Ext. CT.
149.9A	40Hz-1KHz	100kΩ	With Ext. CT.
199.9A	40Hz-1KHz	100kΩ	With Ext. CT.
300A	40Hz-1KHz	100kΩ	With Ext. CT.
1999A	40Hz-1KHz	100kΩ	With Ext. CT.
Class: indicated value±0.5%±digit(23°C ± 5°C)			

DC Voltmeter			
Range	Highest dissolution degree	Input impedance	Max. Input voltage
199.9mV	100μV	10MΩ	70V
1.999V	1mV	10MΩ	100V
19.99V	10mV	10MΩ	250V
199.9V	100mV	10MΩ	300V
300V	1V	10MΩ	500V
Class: indicated value±0.5%±2digit(23°C ± 5°C)			

AC Voltmeter			
Range	Input impedance	Frequency	Max. Input voltage
199.9V	10MΩ	40HZ-1KHz	700V
600V	10MΩ	40Hz-1KHz	700V
Class: indicated value±0.5%±2digit(23°C ± 5°C)			



**FC-G-0151**  
(DPB35)  
RESISTANCE( $\Omega$ ) $\pm$  15%: 1000/650/450/  
165/100/11  
SENSITIVITY( $\mu$ A) $\pm$  10%: 250/500/1000/  
2500/5000

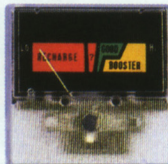

**FC-G-0152**  
(DPB40)  
RESISTANCE( $\Omega$ ) $\pm$  15%: 1000/650/450/  
165/100/11  
SENSITIVITY( $\mu$ A) $\pm$  10%: 250/500/1000/  
2500/5000

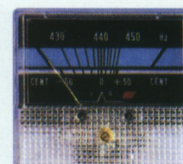

**FC-G-0153**  
(DPB48)  
RESISTANCE( $\Omega$ ) $\pm$  15%: 1000/650/450/  
165/100/11  
SENSITIVITY( $\mu$ A) $\pm$  10%: 250/500/1000/  
2500/5000



**FC-G-0154**  
(DPB55, DPB55-1)  
RESISTANCE( $\Omega$ ) $\pm$  15%: 1000/650/450/  
165/100/11  
SENSITIVITY( $\mu$ A) $\pm$  10%: 250/500/1000/  
2500/5000



**FC-G-0155**  
(DPB55-2)  
RESISTANCE( $\Omega$ ) $\pm$  15%: 1000/650/450/  
165/100/11  
SENSITIVITY( $\mu$ A) $\pm$  10%: 250/500/1000/  
2500/5000

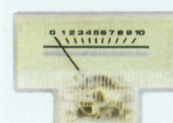

**FC-G-0156**  
(DPB58)  
RESISTANCE( $\Omega$ ) $\pm$  15%: 1000/650/450/  
165/100/11  
SENSITIVITY( $\mu$ A) $\pm$  10%: 250/500/1000/  
2500/5000



**FC-G-0157**  
(DPB64)  
RESISTANCE( $\Omega$ ) $\pm$  15%: 1000/650/450/  
165/100/11  
SENSITIVITY( $\mu$ A) $\pm$  10%: 250/500/1000/  
2500/5000



**FC-G-0158**  
(D-30)  
RESISTANCE( $\Omega$ ) $\pm$  15%: 1000/650/450/  
165/100/11  
SENSITIVITY( $\mu$ A) $\pm$  10%: 250/500/1000/  
2500/5000



**FC-G-0159**  
(SD-95)  
CURRENT( $\pm$  10%): 250 $\mu$ A/500 $\mu$ A/1000 $\mu$ A  
INTERNAL-RESISTANCE( $\pm$  15%): 1000 $\Omega$ /650 $\Omega$ /450 $\Omega$ /165 $\Omega$   
Accuracy Class: 10  
Ambient Temperature: -20°C~+50°C  
Relative Humidity: 20%~80%  
Operating Position: Vertical  
\*Zero Position: On Left or In Middle

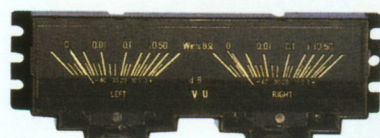

**FC-G-0160**  
(SD-120)  
CURRENT( $\pm$  10%): 250 $\mu$ A/500 $\mu$ A/1000 $\mu$ A  
INTERNAL-RESISTANCE( $\pm$  15%): 1000 $\Omega$ /650 $\Omega$ /450 $\Omega$ /165 $\Omega$   
Accuracy Class: 10  
Ambient Temperature: -20°C~+50°C  
Relative Humidity: 20%~80%  
Operating Position: Vertical  
\*Zero Position: On Left or In Middle



**FC-G-0161**  
(SD-170)  
CURRENT( $\pm$  10%): 250 $\mu$ A/500 $\mu$ A/1000 $\mu$ A  
INTERNAL-RESISTANCE( $\pm$  15%): 1000 $\Omega$ /650 $\Omega$ /450 $\Omega$ /165 $\Omega$   
Accuracy Class: 10  
Ambient Temperature: -20°C~+50°C  
Relative Humidity: 20%~80%  
Operating Position: Vertical  
\*Zero Position: On Left or In Middle

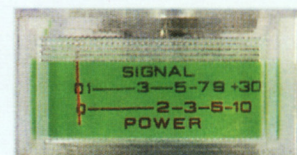

**FC-G-0162**  
(DPB-3312)  
CURRENT( $\pm$  10%): 250 $\mu$ A/500 $\mu$ A/1000 $\mu$ A  
INTERNAL-RESISTANCE( $\pm$  15%): 1000 $\Omega$ /650 $\Omega$ /450 $\Omega$ /165 $\Omega$   
Accuracy Class: 10  
Ambient Temperature: -20°C~+50°C  
Relative Humidity: 20%~80%  
Operating Position: Vertical  
\*Zero Position: On Left or In Middle



**FC-G-0163**  
(DPB-3515)  
CURRENT( $\pm$  10%): 250 $\mu$ A/500 $\mu$ A/1000 $\mu$ A  
INTERNAL-RESISTANCE( $\pm$  15%): 1000 $\Omega$ /650 $\Omega$ /450 $\Omega$ /165 $\Omega$   
Accuracy Class: 10  
Ambient Temperature: -20°C~+50°C  
Relative Humidity: 20%~80%  
Operating Position: Vertical  
\*Zero Position: On Left or In Middle



**FC-G-0164**  
(DPB-3514)  
CURRENT( $\pm$  10%): 250 $\mu$ A/500 $\mu$ A/1000 $\mu$ A  
INTERNAL-RESISTANCE( $\pm$  15%): 1000 $\Omega$ /650 $\Omega$ /450 $\Omega$ /165 $\Omega$   
Accuracy Class: 10  
Ambient Temperature: -20°C~+50°C  
Relative Humidity: 20%~80%  
Operating Position: Vertical  
\*Zero Position: On Left or In Middle



01

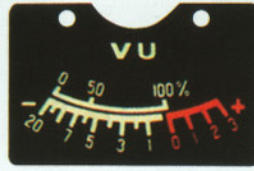

02

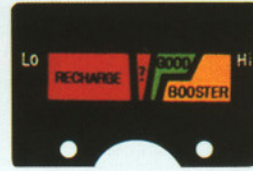

03



04

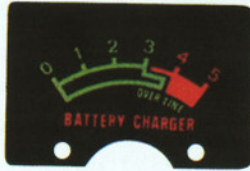

05



06



07

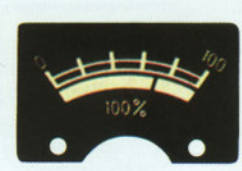

08

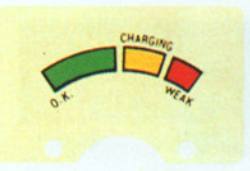

09

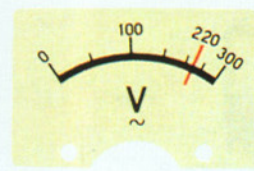

10

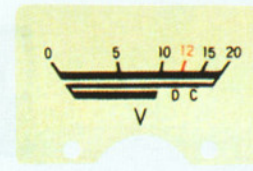

11

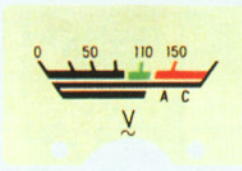

12

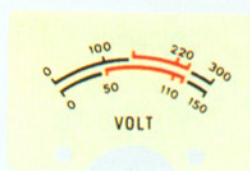

13



14

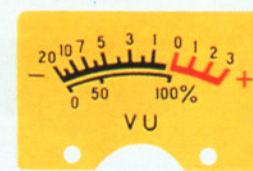

15



16



17



18



19



20

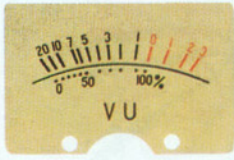

21

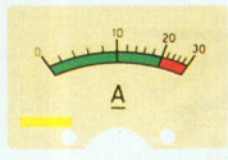

22

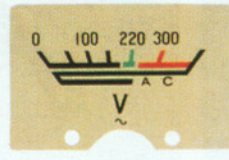

23

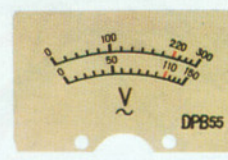

24



25



26



27



28



29

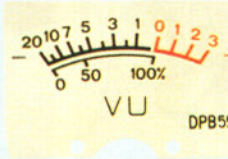

30



31

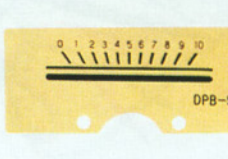

32



33

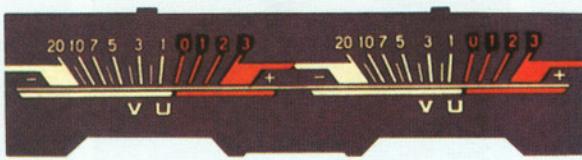

34

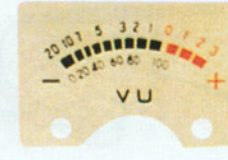

35



36



37

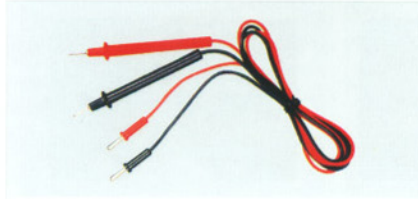

**FC-G-0165**  
3010 Ø4mm Cross Plug

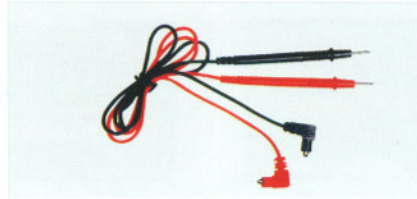

**FC-G-0166**  
3201 Ø4mm Cross Plug middling protecting cover

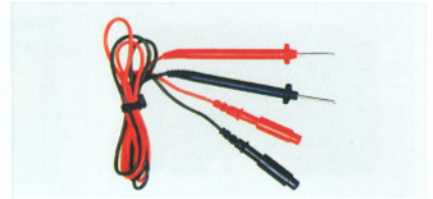

**FC-G-0167**  
133 Safety Type ø2mm Length of plug 15mm protecting can be adihsted

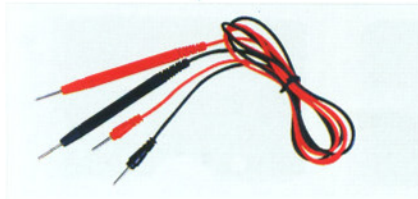

**FC-G-0168**  
A368 Ø2mm Length of plug 20mm

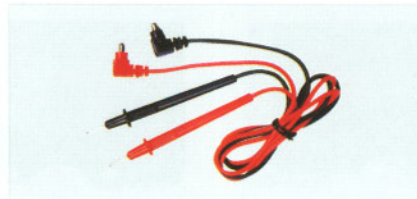

**FC-G-0169**  
B830 ø4mm Cross plug half protecting cover



**FC-G-0170**  
A830 ø4mm Cross plug safety type



**FC-G-0171**  
A500 ø4mm Banana plug length of detector can be adjusted

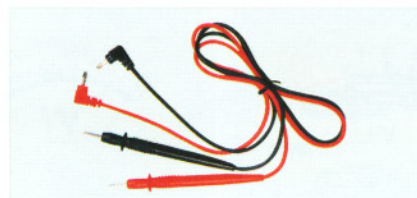

**FC-G-0172**  
266 ø4mm Banana plug half protecting cover

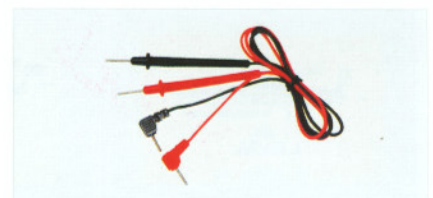

**FC-G-0173**  
D15 ø2mm ø2mm Length of plug 15mm

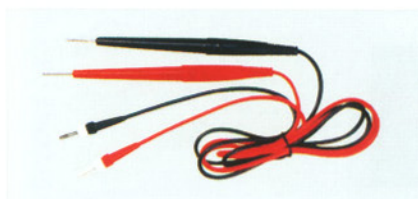

**FC-G-0174**  
A47 Type ø3mm Banana plug Length of detector can be adjusted

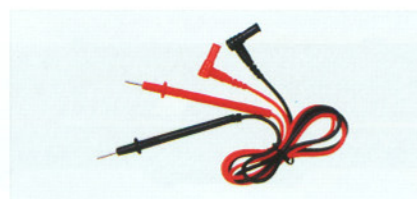

**FC-G-0175**  
9500 ø4mm Cross plug long protecting cover

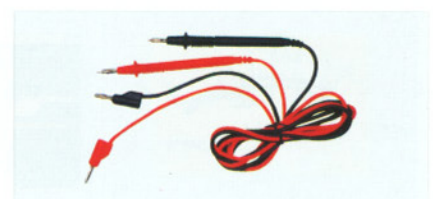

**FC-G-0176**  
988 ø4mm Lantern multifunctional type



**FC-G-0177**  
110 ø2mm Length of plug 20mm (minitype)

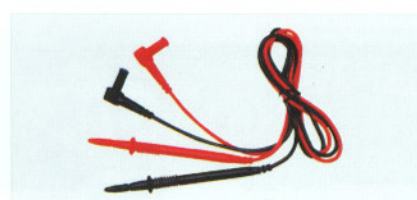

**FC-G-0178**  
2001 ø4mm Cross plug long protecting cover

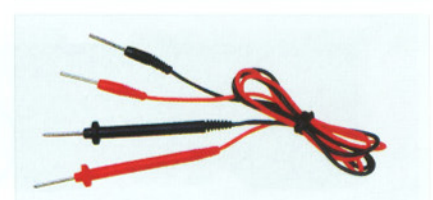

**FC-G-0179**  
133 ø2mm Length of plug 15mm-20mm (minitype)



**FC-G-0180**  
60 ø4mm Cross plug long protecting cover



**FC-G-0181**  
B99 Ø4mm Banana plug with crocodile clip



**FC-G-0182**  
3202 ø4mm Cross plug long protecting cover



**FC-G-0183**  
B360 ø4mm Banana plug ,without/half protecting cover

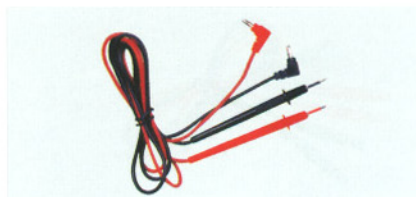

**FC-G-0184**  
B08 ø4mm Banana plug half protecting cover



**FC-G-0185**  
A99 ø4mm Banana plug with crocodile clip



**FC-G-0186**  
J10 Only supply to form a complete set for manufacturer



**FC-G-0187**  
Crocodile clip Big,Middl,Small satena

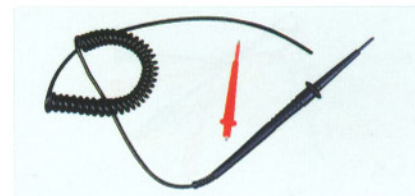

**FC-G-0188**  
Electrometry stick complete set for manufacturer

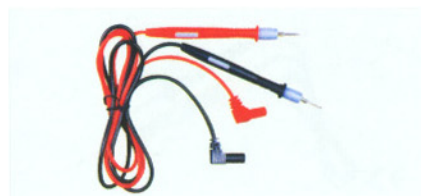

**FC-G-0189**  
A01 Ø4mm Banana plug long protecting cover with crocodile clip



**FC-G-0190**  
A02 ø4mm Banana plug long protecting cover



**FC-G-0191**  
A03 ø4mm Cross plug long protecting cover

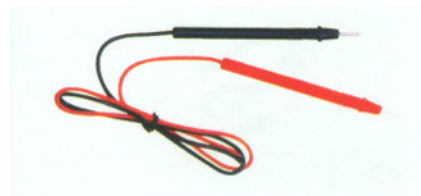

**FC-G-0192**  
A04 Only supply to form a complete set for manufacturer



**FC-G-0193**  
A05 Oscillograph

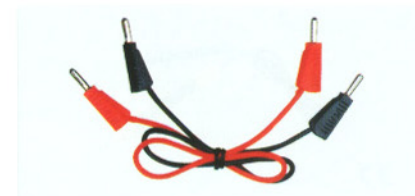

**FC-G-0194**  
A06 ø4mm Cross plug cauda attachable

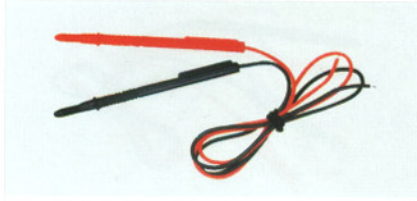

**FC-G-0195**  
A07 Only supply to form a complete set for manufacturer

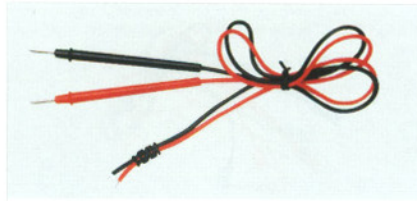

**FC-G-0196**  
A08 Only supply to form a complete set for manufacturer

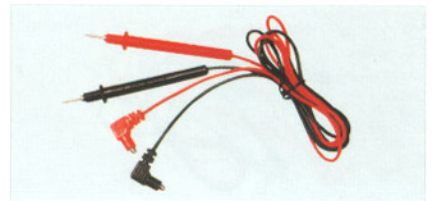

**FC-G-0197**  
A09 ø4mm Cross plug

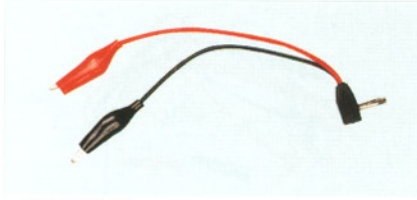

**FC-G-0198**  
A10 ø4mm Banana plug with 24R resistance



**FC-G-0199**  
A12 ø4mm Banana plug long protecting cover

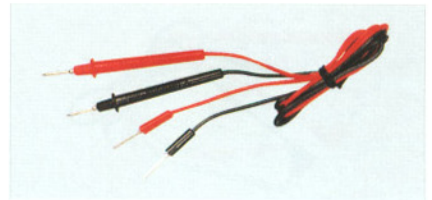

**FC-G-0200**  
A13 ø2mm Plug



**FC-G-0201**  
A14 Only supply to form a complete set for manufacturer



**FC-G-0202**  
A14 Only supply to form a complete set for manufacturer

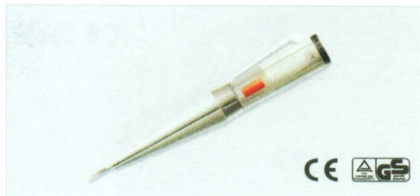

**FC-G-0203**

(6877-188)  
Multi-Function Tester  
AC voltage test-contact: 70 to 250VAC  
AC voltage test-non-contact: 70 to 600VAC  
DC voltage test: up to 2,500VDC  
Polarity test: 1.5V to 36VDC  
Continuity check: 0 to 50M ohm  
Microwave leakage detect: 5MW/sq cm  
Tolerance AC/DC: acc. DIN VDE 0680 Teil 6/04.77  
Input current: Is<0.25mA at 250VAC

Self-test Extra-safe  
Magnetic screwdriver tip  
Voltage Meas: 50-500Hz  
Durable  
Patented



**FC-G-0204**

(6889-68B)  
Circuit Tester  
Non-contact Test  
AC voltage test range: 200 to 600VAC  
by direct contact method  
Self-test / Continuity test  
Used to detect microwave leakage  
Tolerance AC/DC: acc. DIN VDE 0680 Teil 6/04.77  
Voltage Meas: 50-500Hz  
Input current: Is<0.75mA at 600VAC



**FC-G-0205**

(6885-48B)  
Multi-function Electrical Tester  
AC voltage test-contact: 70 to 250VAC  
AC voltage test-non-contact: 70 to 1000VAC  
DC voltage test: loop contact 1.5 to 36VDC  
Polarity test: 2V to 36VDC  
Continuity check: 0 to 100M ohm  
High-low sensitivity switch, LED and buzzer

Indication  
Compact, handy, adjustable sense arm  
Tolerance AC/DC: acc. DIN VDE 0680 Teil 6/04.77  
Detects microwave leakage: 0.7MW/sq cm  
Input current: Is<0.75mA at 250VAC  
Battery test: Self-test  
Detects negative ions  
Voltage Meas: 50-500Hz



**FC-G-0206**

(6889-68C)  
Multi-Function Tester  
Non-contact Test  
AC voltage test range: 200 to 600VAC  
by direct contact method  
Self-test  
Continuity test  
Used to detect microwave leakage



**FC-G-0207**

(6878-28A)  
Digital Voltage Tester  
AC/DC voltage test range: 12 to 220V  
LCD display for double safety  
No batteries needed  
Continuity check

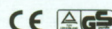

**FC-G-0208**

(6878-28D)  
Digital Voltage Tester  
AC/DC voltage test range: 12, 36, 55, 110, to 220V  
Neon lamp & LCD display for double safety  
No batteries needed

Continuity check  
Tolerance AC/DC: acc. DIN VDE 0680 Teil 6/04.77  
Voltage Meas: 50-500Hz  
Input current: Is<0.25mA at 250VAC

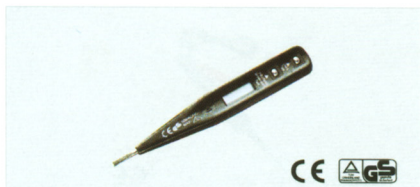

**FC-G-0209**

(6878-28B)  
Digital Voltage Tester  
AC/DC voltage test range: 12, 36, 55, 110, to 220V  
LCD display for double safety  
No batteries needed  
Continuity check  
Tolerance AC/DC: acc. DIN VDE 0680 Teil 6/04.77  
Voltage Meas: 50-500Hz  
Input current: Is<0.25mA at 250VAC



**FC-G-0210**

(6878-28C)  
Digital Voltage Tester  
AC/DC voltage test range: 12, 36, 55, 110, to 220V  
Neon lamp & LCD display for double safety  
No batteries needed  
Continuity check  
Tolerance AC/DC: acc. DIN VDE 0680 Teil 6/04.77  
Voltage Meas: 50-500Hz  
Input current: Is<0.25mA at 250VAC

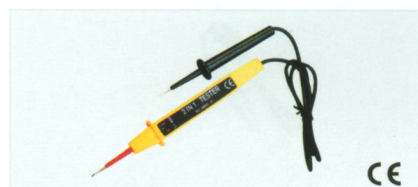
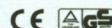

**FC-G-0211**

(6890-61(2 in 1))  
Voltage Tester  
Rated Voltage Range: 3.5-400V  
Voltage display: 2 LEDs  
Polarity display: visual(+)(-)  
Voltage Meas: 50-500Hz  
Input current: Is<52mA at 400VAC



**FC-G-0212**

(6890-61(5 in 1))  
Voltage Tester  
Rated Voltage range: 4.5-400V  
Type of display: "+", "-", "LED 110-220-380V glow lamp  
Input current: Is<52mA at 400VAC  
Polarity display: visual(+)(-)  
Voltage Meas: 50-500Hz



**FC-G-0213**

(6890-63(8 in 1))  
Voltage Tester  
Rated Voltage range: 6-400V  
Type of display: 6-12-24-50-110-220-380V LED  
Input current: Is<52mA at 380VAC  
Polarity display: visual(+)(-)  
Voltage Meas: 50-500Hz



**FC-G-0214**

(6890-62(3 in 1))  
Voltage Tester  
Rated Voltage range: 120-500V  
Voltage display: 110-220-380VAC 150-300-500VDC  
Voltage Meas: 50-500Hz  
Input current: Is<52mA at 400VAC



**FC-G-0215**

(6890-64(7 in 1))  
Voltage Tester  
Rated Voltage range: 12-400VAC 120-500VDC  
Type of Display: 12-24-50 LED / 110-220-380 VAC glow lamp / 150-300-500 VDC glow lamp  
Input current: Is<52mA at 400VAC  
Polarity display: visual(+)(-)  
Voltage Meas: 50-500Hz  
Patented



**FC-G-0216**

(6890-62(4 in 1))  
Voltage Tester  
AC/DC: 100-220-277-460V  
Reinforced casing & test leads  
Bright neon AC/DC indicators  
Voltage Meas: 50-500Hz  
Input current: Is<52mA at 460VAC



**FC-G-0217**

(6890-64(5 in 1))  
Voltage Tester  
Rated Voltage Range: 6-400V  
Type of display: 6-50V LED 110-400VAC glow lamp  
Polarity display: visual(+)(-) Voltage Meas: 50-500Hz  
Input current: Is<0.25mA at 250VAC





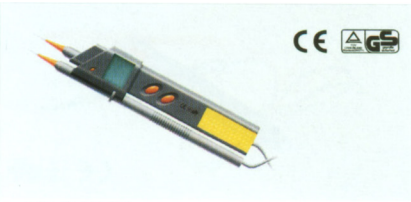

**FC-G-0218**

(6895)  
Digital Voltage Tester  
Rated voltage range 0.2-999VDC; 5.0-999VAC  
Continuity test  
Battery & Function Test  
LCD display  
Automatic ON/OFF switching  
Calibrating the device  
Display Hold  
Built-in buzzer  
Phase testing

Input resistance  $R_i > 300K\Omega$   
Frequency range 0-2000Hz; display from 1-20Hz  
Input current  $I_s < 2.0mA$  at 1000V  
Temperature range -10°C to +50°C  
Battery service life approx. 5000 tests until "LOW BAT"  
Insulation test 5000V  
Tested to DIN VDE0682-401; DUB EB61243-3  
Max Test duration(ON time):30sec



**FC-G-0219**

(6895-10 in 1A)  
Voltage Tester  
Rated voltage range: 10-960V  
Type of display: 12-24-36-50-120-230-400-690V  
Polarity display: Visual(+/-)  
Continuity test  
Built-in buzzer  
Battery & Function Test  
Calibrating the device

Input resistance  $R_i > 300K\Omega$   
Frequency range 0-2000Hz;  
display form 1-20Hz  
Input current  $I_s < 1.70mA$  at 690V  
Temperature range -10°C to +50°C  
Battery service life approx. 5000 tests  
Insulation test 5000V  
Tested to DIN VDE0682-401; DIN EN61243-3

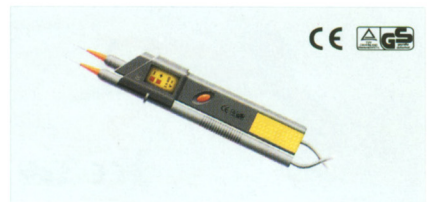

**FC-G-0220**

(6895-2 in 1)  
Voltage Tester  
Rated voltage range: 3.5-400V  
Voltage display 2 LEDs  
Continuity test  
Battery & Function Test  
Calibrating the device

Input resistance  $R_i > 300K\Omega$   
Frequency range 0-2000Hz; display from 1-20Hz

Input current  $I_s < 2.0mA$  at 400V  
Temperature range -10°C to +50°C  
Battery service life approx. 5000 tests  
Insulation test 5000V  
Tested to DIN VDE0682-401; DIN EN61243-3



**FC-G-0221**

(6895-10 in 1B)  
Voltage Tester  
Rated voltage range 6-400V  
Type of display 6-12-24-36-50-120-230-400V  
Polarity display Visual(+/-)  
Continuity test  
Built-in buzzer  
Battery & Function Test  
Calibrating the device  
Input resistance  $R_i > 300K\Omega$   
Frequency range 0-2000Hz; display form 1-20Hz

Input current  $I_s < 1.70mA$  at 380V  
Temperature range -10°C to +50°C  
Battery service life approx. 5000 tests  
Insulation test 5000V  
Tested to DIN VDE0682-401; DIN EN61243-3



**FC-G-0222**

(6895-3 in 1)  
Voltage Tester  
Rated voltage range: 120-500V  
Voltage display: 110-230-400VAC  
150-300-500VDC  
Frequency range 0-2000Hz; display form 1-20Hz  
Input current  $I_s < 2.0mA$  AT 380V  
Temperature range -10°C to +50°C  
Insulation test 5000V  
Tested to DIN VDE0682-401; DIN EN61243-3



**FC-G-0223**

(6875-1008)  
Automotive Circuit Tester  
DC 6-12V  
Heavy Duty Insulated Probe



**FC-G-0224**

(6875-1010)  
AutoMotive Circuit Tester  
DC 6-12V  
Heavy Duty Insulated Probe



**FC-G-0225**

(6875-1009(2 in 1))  
AutoMotive Circuit Tester  
2 in 1 Tester  
DC 6-12V(Primary)  
2000V(Ignition)



**FC-G-0226**

(6875-1011)  
Circuit Tester  
DC 3V  
Heavy Duty Insulated Probe  
Continuity test



**FC-G-0227**

(6875-1035A)  
Voltage Tester  
Ø3x140mm  
Test Range: 100-500VAC



**FC-G-0228**

(6875-17150)  
Voltage Tester  
Ø3.5x140mm  
Tolerance AC/DC: acc. DIN VDE 0680 Teil 6/04.77  
Test Range: 100-250VAC



**FC-G-0229**

(6875-2 in 1)  
2 in 1 Voltage Tester  
Ø3x140mm  
Ø3.5x190mm  
Test Range: 100-250VAC  
Tolerance AC/DC: acc. DIN VDE 0680 Teil 6/04.77



**FC-G-0230**

(6875-201A)  
Voltage Tester  
Ø4x140mm  
Test Range: 100-500VAC



**FC-G-0231**

(6875-201B)  
Voltage Tester  
Ø3x140mm  
Test Range: 100-500VAC



**FC-G-0232**

(6875-201C)  
Voltage Tester  
Ø3x140mm  
Test Range: 100-250VAC  
Tolerance AC/DC: acc. DIN VDE 0680 Teil 6/04.77





CE

**FC-G-0233**  
(6875-201D)  
Voltage Tester  
Ø3x140mm  
Test Range:100-500VAC



CE

**FC-G-0234**  
(6875-201E)  
Voltage Tester  
140mm  
Test Range:100-500VAC  
Blade is retractable



CE

**FC-G-0235**  
(6875-201F)  
Voltage Tester  
Ø3x110mm  
Test Range:100-500VAC



CE

**FC-G-0236**  
(6875-301)  
Voltage Tester  
Ø5x160mm  
Test Range:100-500VAC



CE GS

**FC-G-0237**  
(6875-304A)  
Voltage Tester  
Ø3.5x190mm  
Test Range:100-250VAC  
Tolerance AC/DC:acc.DIN VDE 0680 Teil 6/  
04.77



CE

**FC-G-0238**  
(6875-304A)  
Voltage Tester  
Ø4x190mm  
Test Range:100-500VAC



CE GS

**FC-G-0239**  
(6875-304B)  
Voltage Tester  
Ø3.5x220mm  
Test Range:100-250VAC  
Tolerance AC/DC:acc.DIN VDE 0680 Teil 6/  
04.77



CE GS

**FC-G-0240**  
(6875-304C)  
Voltage Tester  
Ø3.5x190mm  
Test Range:100-250VAC  
Tolerance AC/DC:acc.DIN VDE 0680 Teil 6/  
04.77



CE

**FC-G-0241**  
(6875-6874)  
Combination  
Test Range:100-500VAC



CE

**FC-G-0242**  
(6875-1035B)  
AutoMotive Circuit Tester  
Ø3x140mm  
Test Range:6-24 VDC



CE

**FC-G-0243**  
(6875-1035C)  
AutoMotive Circuit Tester  
Ø3x140mm  
Test Range:2000V  
Spark plug tester



CE

**FC-G-0244**  
(6875-1109)  
Automotive Circuit Tester  
DC 6-12V Auto Circuit Tester  
Spark Plug Tester & Handy Poket Screwdriver  
Continuity Tester & High Powered Flashlight 100-  
500V Wireless Voltage Tester



CE GS

**FC-G-0245**  
(6885-48)  
Multi-Function Electrical Tester  
AC voltage test-contact: 70 to 250VAC  
AC voltage test-non-contact 70 to 1000VAC  
DC voltage test-loop contact 1.5 to 36VDC  
DC voltage test, direct contact 70 to 250 VDC  
Polarity check 2 to 36VDC  
High-low sensitivity switch,LED and buzzer indication  
Compact,handy,Adjustable sense arm  
Tolerance AC/DC:acc.DIN VDE 0680 Teil 6/04.77  
Detects microwave leakage,0.7mW/sq cm

Input current Is<0  
75mA at 250VAC  
Battery test:Self-test  
Detects negative ions  
Voltage Meas:50-  
500Hz



CE GS

**FC-G-0246**  
(6877-18)  
All-Weather Water-Resistant Tester  
AC voltage test-contact: 70 to 250VAC  
AC voltage test-non-contact 70 to 600VAC  
DC voltage test-up to 2.500VDC  
Polarity test:1.5V to 36VDC  
Continuity check: 0 to 50MΩ  
Microwave leakage detect,5mW/sq cm  
Self-test:Extra-safe  
Magnetic screwdriver tip  
Water-resistant,Durable

P.C.Housing  
Tolerance AC/DC:acc.DIN VDE  
0680 Teil 6/04.77  
Voltage Meas:50-500Hz  
Input current Is<0.25mA at  
250VAC  
Enclosure protection class IP44



CE GS

**FC-G-0247**  
(6886-118)  
Multi-Function Tester  
AC voltage test range: 70 to 250VAC by  
direct contact method 70 to 1000VAC  
by non-contact method  
Used to check ionizer,With h/low selective  
DC voltage test range:up to 250VDC  
Polarity check: 2 to 36VDC

Continuity check:  
0 to 100MΩ



**FC-G-0248**  
 (6887-58(3 in 1))  
 Multi Function Detector  
 Detects metal,adjustable from 0 to 90 degrees AC volt test noncontact,70 to 600VAC DC volt test,2 to 36VDC Polarity check; 2 to 36VDC Continuity check: 0 to 5MΩ  
 Detects microwave leakage, 5MW/sq cm  
 Detects negative ions;Self-test  
 Hi/Low sensitivity switch  
 compact,handy,Adjustable sense arm  
 Patented



**FC-G-0249**  
 (6888-138)  
 Stud Detector  
 Wood Framing  
 Built-in buzzer



**FC-G-0250**  
 (6888-138(2 in 1))  
 2 in 1 Metal/Voltage Detector  
 Detects metal studs  
 Built-in buzzer  
 LED indicator  
 Metal/Voltage Selection Switch  
 Can also detect wiring



**FC-G-0251**  
 (6888-138N(3 in 1))  
 3 in 1 Metal/Voltage/Stud Detector  
 Metal stud detection  
 Metal detection  
 Wood Framing  
 Wiring detection  
 Built-in buzzer

Fax:+86-519-6607378 , 6606496

Tel:+86-519-6600389

Http://www.ceiec.com

E-mail:ceiec@public.cz.js.cn



**FC-G-0252**  
(JH1076)

MULTIFUNCTION TELEPHONE TESTER-TONE/PULSE TELEPHONE DIAL ANALYZER

- **DTMF Dialing Test** Frequency Measurement Accuracy:  $\pm 0.5\text{dBm}$   
Range: standard frequency  $\pm 2.2\%$  Accuracy: 2Hz  
Resolution: 1Hz Strength Resolution: 0.1dBm  
Range: 0dBm--20dBm, programmable  
DTMF Twist Test Resolution: 0.1dBm  
Range: 0dBm--12.5dBm programmable Accuracy : 0.1dBm  
Inter Digit Time Range: 10mS~255mS, programmable
- **Pulse Dialing Test (PPS)**  
Speed Range: 6.5PPS~25.0PPS, programmable Resolution: 0.1PPS Accuracy:  $\pm 0.1\text{PPS}$   
M-B RATIO Test Resolution: 0.1%  
Range: 20.0%-80.0%, programmable accuracy: 0.1%  
Trigger Level Range: 0-80mA, adjustable  
Model: high, low trigger model  
Inter Digit Time  
Minimum Time: 150mS ON/OFF: 200mS-999mS, programmable
- **TONE/PULSE Dialing Sequence**  
Length: 24 digit maximum Sequence: programmable
- **Transmission Test:** meter, 0dBm full scale with  $\pm 1\text{dBm}$   
**Receiving Test Waveform:** Sine Wave  
Frequency:  $400\text{Hz} \pm 1\%$  Strength:  $-6 \pm 1\text{dBm}(600\Omega)$   
Output term: Dial tone before dialing and busy tone after dialing (0.5 Sec. ON, 0.5 Sec. OFF)
- **Ringing Test Frequency 15 Hz-70Hz, 1Hz/step**  
Level: 0Vrms-150Vrms adjustable (Sine Wave)  
Mode: auto/trigger, 4 step  
Time: range 0mS-9999mS, step 1mS , programmable
- **Feeding Voltage:**  $\text{DC}48\text{V} \pm 1\%$  Resistance:  $2 \times 200\Omega$   
Loop Current : meter,  $12\text{mA}-80\text{mA} \pm 3\text{mA}$  adjustable  
Test Mode: 1. tone/pulse auto switchable  
2.tone test only 3. pulse test only
- **Hook Switch (FLASH TIME)** 50mS-3000mS , resolution: 1mS
- **Input Resistance:** 600 $\Omega$
- **Artificial Line:** 0Km-7Km telephone line simulator(#26)



**FC-G-0253**  
(JH1076A)

MULTIFUNCTION TELEPHONE TESTER-TONE/PULSE TELEPHONE DIAL CALLER ID AUTO ANALYZER

- DTMF Dialing Test  
Frequency Measurement  
Signal Strength Measurement  
DTMF Twist Test  
Inter Digit Time
- PULSE Dialing Test  
Pulse Speed Test  
Pulse M-B Ratio  
Trigger Level  
Inter digit Time  
Minimum Time
- TONE/PULSE Dialing Sequence
- Transmission Test
- Receiving Test
- Ringing Test  
Ringing Frequency  
Ringing Model  
ON/OFF Time
- Feed
- HOOK Switch
- Input Resistance
- Artificial Line(above of all test and QC limit value as same as model JH1076)
- Caller ID TEST(FSK&DTMF)  
TYPE OF CID: FSK(6 option)and DTMF(3 option)Type of china and USA have sound mailbox  
Output level and S/N:8group, programmable  
Level range: 0dBm--50dBm S/N range: 0dB-31dB
- Call Waiting(CW CID) Test  
1. Only Call Waiting  
2. Both Call Waiting and FSK

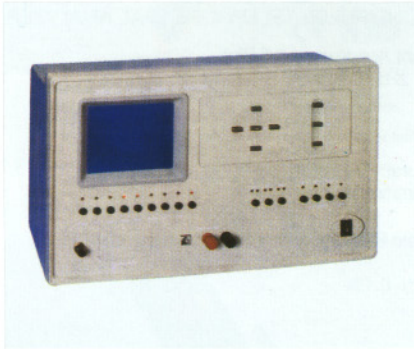

**FC-G-0254**  
(JH9401D)

**JH9401D** Telephone Dialing/Caller ID Analyzer is a new kind of digitized test meter designed specially for the test of telephone dial characteristics (Pulse/DTMF) and Caller ID. The tester has reached advanced level of the same kind at home and abroad in test functions speed and precision. The tester is an indispensable appliance both for telephone design and research. It can be also used in quality test factory assemblage production test and maintenance departments.

**FEATURES:**

- Test the characteristics of telephone pulse dial (including pulse number, pulse speed, break/make ratio, pulse width, duration between pulse serials, R key electric resistance.)
- Test the characteristics of telephone DTMF dial (including high, low frequency group, voltage level, frequency deviation, non-linear distortion and so on).
- Self set up of a high/low limit parameter of DTMF dial according to national standard or factory self-control target.
- Test the telephone ringing sound level according to the ring current by national standard, Ring Frequency and Ring Voltage level adjustable.
- Caller ID test parameters changeable to meet different standards.
- A printer port to output the test result.
- Spectrum analyses of DTMF dialing.



**FC-G-0255**  
(JH9201A)

**JH9201A** Telephone Transmission Tester is an electro-acoustic instrument designed specially for testing telephone transmission characteristics. It takes digital structure and screen display with all the functions controlled by CPU and has a dynamic range more than 70 dB with high stability and reliability. Its fully automatic testing function is very useful for production line. It's easy and quick in operation, and can print out test result when connecting to printer. It is an advanced instrument necessary in development, production, maintenance and test of telephone.

**FEATURES:**

- Test Send, receive and sidetone of Reference Equivalent (RE) and Loudness Rating (LR) in 0, 3, 5Km simulation subscriber line with frequency response curve.
- Test telephone return loss of 0.2Km
- Test telephone amplitude characteristics
- Providing 60V, 48V feeding bridge in active or inactive status
- Full-automatic test with the function to judge whether or not the test data of the telephone sets meet the requirements or limits defined by customer and alarm automatically if not.
- Print interface to output test result to printer
- Full-screen display the test conditions, test results and frequency response curve instantly, and center the frequency response curve automatically
- Connected with JH9301 to test non-linear distortion of send and receive in 0, 3, 5Km as national standard required.
- Ambient noise reduction by frequency tracing filter.

E-mail:ceiecz@public.cz,js.cn

Http://www.ceiecz.com

Tel:+86-519-6600389

Fax:+86-519-6607378, 6606496



**FC-G-0256**  
(JLG-01A,JLG-01B)  
JLG-01A:10W(15W)  
JLG-01B:10W(30W)



**FC-G-0257**  
(JLG-02A,JLG-02B)  
JLG-02A:18W(40W)  
JLG-02B:18W(60W)



**FC-G-0258**  
(JLG-03A,JLG-03B)  
JLG-03A:25W(80W)  
JLG-03B:25W(100W)



**FC-G-0259**  
(JLG-04)  
JLG-04:18W(60W)



**FC-G-0260**  
(JLG-05)  
JLG-05:15W(50W)



**FC-G-0261**  
ø7x50mm  
ø7x100mm  
ø11x100mm



**FC-G-0262**  
(JLT-01)  
LCD. clearly indicates your required temperature.  
The noise is eliminated by null voltage.



**FC-G-0263**  
(JLT-02)  
Twin-color LED light clearly indicates your required temperature.  
The noise is eliminated by null voltage.



**FC-G-0264**  
(JLT-03)  
The noise is eliminated by null voltage.



**FC-G-0265**  
(JLT-04)  
It is regulative in bright and dark:0°C 100%  
Inner placed a noise-eliminator.  
Size: 50mmx70mmx30mm  
Max.load: 200W

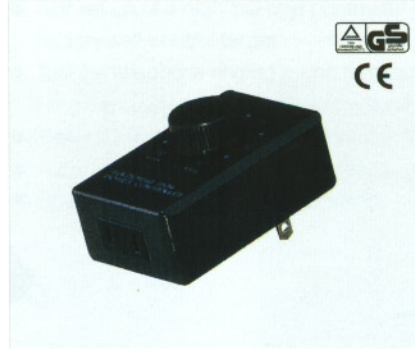

**FC-G-0266**  
(JLT-05)  
Its adjustable scope is about 50%~100%.  
Inner placed a noise-eliminator.

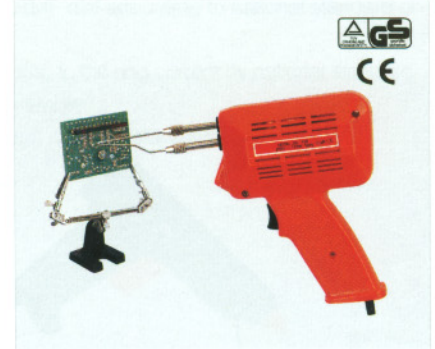

**FC-G-0267**  
(SG-109)  
100W, 150W, 200W



**FC-G-0268**  
(KTB-25)  
25W



**FC-G-0269**  
(KTB-30)  
30W



**FC-G-0270**  
(KTB-40)  
40W



**FC-G-0271**  
(KTB-60)  
60W



**FC-G-0272**  
(KTB-80)  
80W



**FC-G-0273**  
(KTB-100)  
100W

E-mail: ceiecz@public.cz.js.cn

Http://www.ceiecz.com

Tel: +86-519-6600389

Fax: +86-519-6607378, 6606496

IRON



**FC-G-0274**  
(JSI-25)  
25W



**FC-G-0275**  
(JSI-40)  
40W



**FC-G-0276**  
(JSI-75)  
75W



**FC-G-0277**  
(JSI-100)  
100W



**FC-G-0278**  
(SDA-30, SDA-40)  
SDA-30: 30W  
SDA-40: 40W



**FC-G-0279**  
(KV500-30, KV500-40, KV500-60)  
KV500-30: 30W  
KV500-40: 40W  
KV500-60: 60W



**FC-G-0280**  
(JPO-25, JPO-30, JPO-40, JPO-60, JPO-80, JPO-100)  
JPO-25: 25W      JPO-60: 60W  
JPO-30: 30W      JPO-80: 80W  
JPO-40: 40W      JPO-100: 100W



**FC-G-0281**  
(SDB-30, SDB-40)  
SDB-30: 30W  
SDB-40: 40W



**FC-G-0282**  
(JLS-01)  
20W 30W 40W



**FC-G-0283**  
(JLS-02)  
20W 30W 40W



**FC-G-0284**  
(JWQ-25, JWQ-30)  
JWQ-25: 25W  
JWQ-30: 30W



**FC-G-0285**  
(WD Wooden Handle)  
25W, 30W, 40W, 60W, 80W, 100W



**FC-G-0286**  
(TLW Wooden Handle)  
25W, 30W, 40W, 60W, 80W, 100W, 150W,  
200W, 300W, 500W



**FC-G-0287**  
(TDN)  
15W, 20W, 25W



**FC-G-0288**  
(TLN)  
15W, 20W, 35W, 50W





**FC-G-0289**  
(TBN)  
20W,25W,30W



**FC-G-0290**  
(JLO)  
25W,30W,40W,60W



**FC-G-0291**  
(TCN)  
20W,25W,30W,40W



**FC-G-0292**  
(JLE)  
25W,30W,40W,60W



**FC-G-0293**  
(JLF)  
25W,30W,40W,60W



**FC-G-0294**  
(KT)  
25W,30W,40W,60W,80W,100W



**FC-G-0295**  
(KX)  
25W,30W,40W,60W



**FC-G-0296**  
(KN)  
25W,30W,40W,60W



**FC-G-0297**  
(JLA)  
25W,30W,40W,60W



**FC-G-0298**  
(JLB)  
25W,30W,40W,60W,80W,100W



**FC-G-0299**  
(JLP)  
30W,40W



**FC-G-0300**  
(JLD)  
25W,30W,40W,60W



**FC-G-0301**  
(KS(74B29))  
25W,30W,40W,60W



**FC-G-0302**  
(74B30)  
25W,30W,40W,60W



**FC-G-0303**  
(LAM Double-Power)  
25W-80W,30W-60W

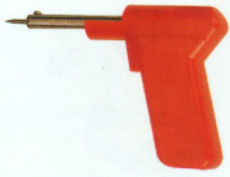

**FC-G-0304**  
(JHN)  
25W,30W



**FC-G-0305**  
(LAN Double-Power)  
25W-80W,30W-60W



**FC-G-0306**  
(GS)  
30W,40W,60W



**FC-G-0307**  
(LAG Double-Power)  
25W-80W,30W-60W



**FC-G-0308**  
(JLG)  
30W,40W,60W



**FC-G-0309**  
(LAB Double-Power)  
25W-80W,30W-60W



**FC-G-0310**  
(NB-1)



**FC-G-0311**  
(NB-2)



**FC-G-0312**  
(NB-3)



**FC-G-0313**  
(NB-4)



**FC-G-0314**  
(NB-5)



**FC-G-0315**  
(NB-6)



**FC-G-0316**  
(NB-7)



**FC-G-0317**  
(NB-8)



**FC-G-0318**  
(NB-9)



**FC-G-0319**  
(NB-10)



**FC-G-0320**  
(HS-87)

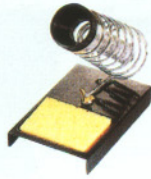

**FC-G-0321**  
(HS-88)



**FC-G-0322**  
(HS-90)



**FC-G-0323**  
(HS-91)



**FC-G-0324**  
(HS-92)



**FC-G-0325**  
(MHS-90)



**FC-G-0326**  
(MHS-91)



**FC-G-0327**  
(MHS-92)



**FC-G-0328**  
(MHS-93)

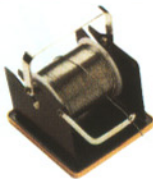

**FC-G-0329**  
(ST-51)

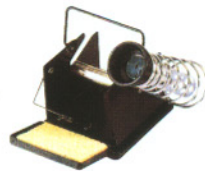

**FC-G-0330**  
(ST-52)



**FC-G-0331**  
(JL-001)  
Combined Set  
Soldering Iron(KTB)  
Soldering Stand  
Desoldering Pump  
Solder



**FC-G-0332**  
(JL-002)  
Combined Set  
Soldering Iron(SDA)  
Soldering Stand  
Desoldering Pump  
Solder



**FC-G-0333**  
(JL-005)  
Combined Set  
Soldering Iron(LAG)  
Soldering Stand  
Desoldering Pump  
Solder



**FC-G-0334**  
(JL-003)  
Combined Set  
Soldering Iron  
Soldering Stand  
Solder  
Pincers  
Tin Scraping Rod



**FC-G-0335**  
(JL-004)  
Soldering Iron  
Soldering Paste  
Solder  
Screwdriver "+"  
Screwdriver "-"  
Tweezer



**FC-G-0336**  
(JSK)  
Soldering Iron  
Soldering Gun  
Desoldering Pump  
Large Stand  
Small Stand  
Soldering Tip  
Solder  
Tin Scraping Rod  
Soldering Paste



**FC-G-0337**  
(JL-006)  
Soldering Iron  
Desoldering Pump  
Soldering Stand  
Soldering Wire  
Desoldering Pump Tips  
Soldering Tip



**FC-G-0338**  
(JL-007)  
Soldering Iron  
Flat Nose Plier  
Desoldering Pump  
Soldering Wire  
Soldering Paste  
Desoldering Pump Tip  
Soldering Tip



**FC-G-0339**  
(JL-008)  
Soldering Iron  
Soldering Stand  
Soldering Wire  
Soldering Tip  
Soldering Paste



**FC-G-0340**  
(JL-009)  
Soldering Iron  
Soldering Wire  
Soldering Stand



**FC-G-0341**  
(JL-010)  
Soldering Iron  
Soldering Paste  
Soldering Stand  
Soldering Wire  
Soldering Tip



**FC-G-0342**  
(JL-011)  
Soldering Iron  
Soldering Paste  
Soldering Stand  
Soldering Wire  
Soldering Tip



**FC-G-0343**  
(JL-012)  
Soldering Stand  
Desoldering Pump  
Flat Nose Plier  
Soldering Wire  
Multi Meter  
Plier  
Circuit Board  
6 PC Precision Screwdriver Set  
Bag



**FC-G-0344**  
(JL-013)  
Nose Plier  
Wire Cutter  
Tweezer  
Mini Screwdriver "-"  
Mini Screwdriver "+" Size 1  
Mini Screwdriver "+" Size 2  
Soldering Iron  
Screwdriver "-" 5mm  
5.5 Hexa-Angle Screwdriver  
Wick  
Sponge  
Solder  
File  
Bag



**FC-G-0345**  
(JL-014)  
Wire Cutter  
Nose Plier  
Level Nose Plier  
Tweezer  
Mini Screwdriver "-"  
Mini Screwdriver "-" 4.00mm  
Mini Screwdriver "-" 5.00mm  
Mini Screwdriver "+" Size 0  
Mini Screwdriver "+" Size 1  
Mini Screwdriver "+" Size 2  
5.5 Hexa-Angle Screwdriver  
Soldering Iron  
Soldering Wire  
Desoldering Pump  
Tin Scraping Rod  
Wick  
Sponge  
Knife  
File  
Bag



**FC-G-0346**  
(SW-1 Solder)  
10g,17g,4x17g



**FC-G-0347**  
(SW-2 Soldering Paste)  
10g,15g



**FC-G-0348**  
(SW-3 Wick)  
2mmx1.5m,2.5mmx1.5m,3.0mmx1.5m,  
4mmx1.5m



**FC-G-0349**  
(SW-4 Solder)  
25g,50g,100g,200g,250g,500g,1000g



**FC-G-0350**  
(LA-81)



**FC-G-0351**  
(LA-82)

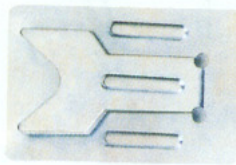

**FC-G-0352**  
(LA-79)



**FC-G-0353**  
(JEC Electrostatic Clip)



**FC-G-0354**  
(ST-53 Welding Center)



**FC-G-0355**  
(SH-1 Heating Element)  
20W,25W,30W,40W,60W,80W,100W



**FC-G-0356**  
(SH-2)



**FC-G-0357**  
(SH-3)



**FC-G-0358**  
(SH-4)



**FC-G-0359**  
(GT-1)



**FC-G-0360**  
(GT-2)

E-mail:ceiecz@public.cz.js.cn

Http://www.ceiecz.com

Tel:+86-519-6600389

Fax:+86-519-6607378, 6606496



**FC-G-0361**  
(PT-1)  
Desoldering Pump Tip



**FC-G-0362**  
(ST-1)  
Long Life Tip

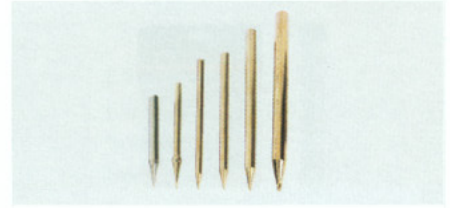

**FC-G-0363**  
(ST-2)  
Sharp Tip



**FC-G-0364**  
(ST-3)  
Straight Tip



**FC-G-0365**  
(ST-4)  
Cured Tip

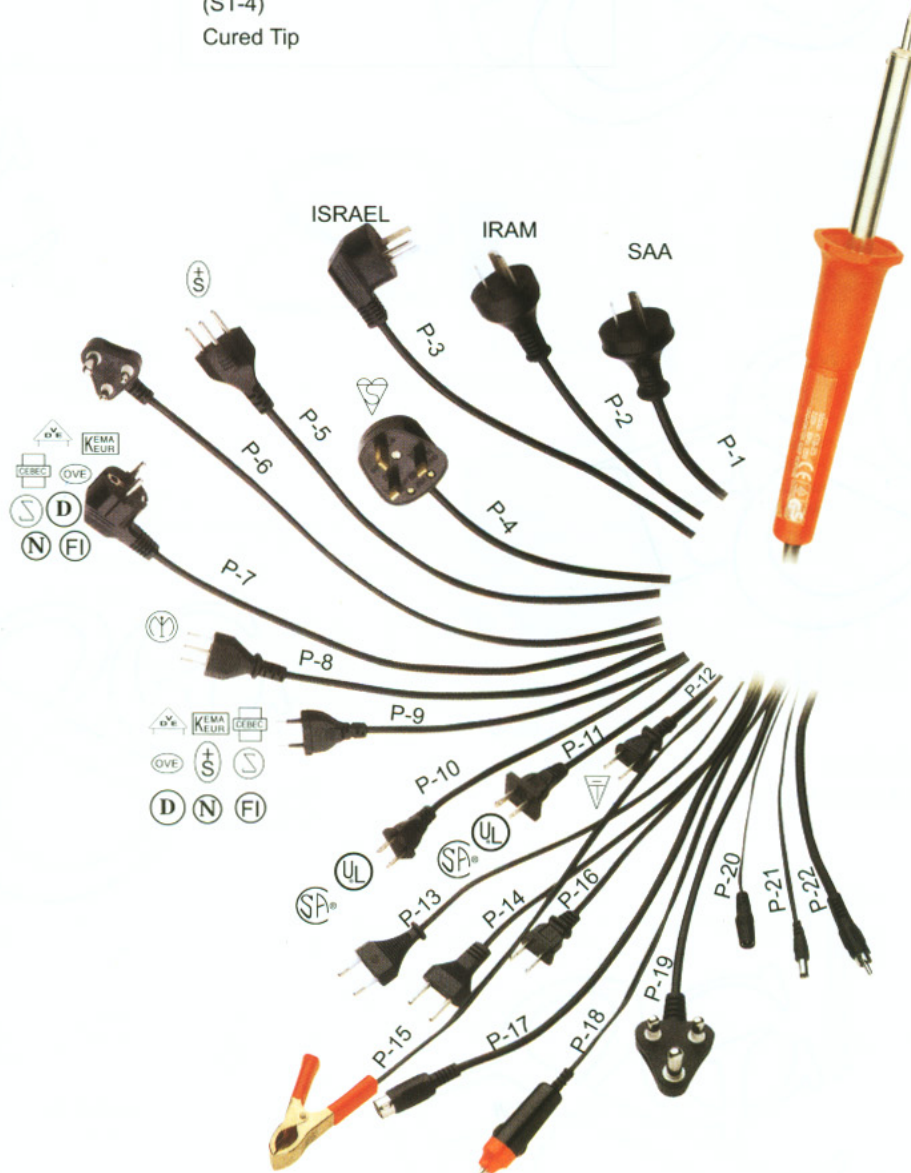

E-mail:ceiecz@public.cz.js.cn

Http://www.ceiecz.com

Tel:+86-519-6600389

Fax:+86-519-6607378, 6606496



**FC-G-0366**  
 Voltage:230V~50Hz  
 Power:750W/1500W  
 Air temperature:300°C/500°C  
 Air flow:280L/min/480L/min



**FC-G-0367**  
 Voltage:230V~50Hz  
 Power:750W/1500W  
 Air temperature:300°C/500°C  
 Air flow:280L/min/480L/min



**FC-G-0368**  
 1500W:Voltage:230V~50Hz  
 Power:750W/1500W  
 Air temperature:300°C/500°C  
 Air flow:280L/min/480L/min  
 2000W:Voltage:230V~50Hz  
 Power:1000W/2000W  
 Air temperature:350°C/550°C  
 Air flow:300L/min/500L/min



**FC-G-0369**  
 1500W:Voltage:230V~50Hz  
 Power:750W/1500W  
 Air temperature:300°C/500°C  
 Air flow:280L/min/480L/min  
 2000W:Voltage:230V~50Hz  
 Power:1000W/2000W  
 Air temperature:350°C/550°C  
 Air flow:300L/min/500L/min



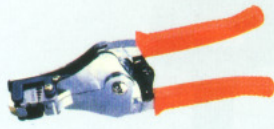

**FC-G-0370**  
(MOD. 801)  
Automatic Wire Stripper  
For Diameter from 0.5mm to 2mm, Green  
For Diameter from 1mm to 3.2mm, Red



**FC-G-0371**  
(K050F)  
1 BLADE COAXIAL STRIPPING TOOL



**FC-G-0372**  
(K050)  
3 ways modular tool for 8P8C/RJ-45



**FC-G-0373**  
(K051)  
3 ways modular tool for 6P6C/RJ-12  
6P4C/RJ-11 6P2C

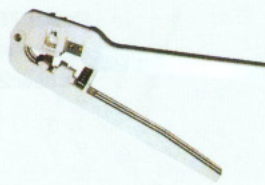

**FC-G-0374**  
(K051P/6/4, K051P/6/6)  
K051P/6/4: modular crimping tool for  
6P4C/6P2C/4P4C W/ adaptor  
K051P/6/6: modular crimping tool for  
6P6C/6P4C



**FC-G-0375**  
(K053)  
dual modular plug crimping strip/cut tool  
for 8P8C/RJ-45 6P6C/RJ-12 6P4C/RJ-11



**FC-G-0376**  
(K053P)  
dual modular crimping tool for  
6P6C/6P4C

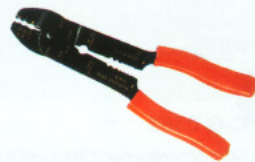

**FC-G-0377**  
(K058)  
terminal crimping /wire  
stripper tool



**FC-G-0378**  
(K058A)  
terminal crimping /wire  
stripper tool



**FC-G-0379**  
(K059)  
terminal crimping /wire  
stripper tool



**FC-G-0380**  
(K061)  
terminal crimping /wire stripper  
tool



**FC-G-0381**  
(K068)  
F connector crimping tool



**FC-G-0382**  
(K069)  
F connector crimping tool



**FC-G-0383**  
(K055)  
wire stripper tool



**FC-G-0384**  
(K064)  
cable cutter



**FC-G-0385**  
(K066)  
5" micro cutting plier



**FC-G-0386**  
(K067)  
5" micro cutting plier



**FC-G-0387**  
(K075)  
wire stripper tool

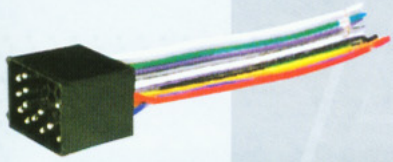

FC-H-0001



FC-H-0007



FC-H-0034



FC-H-0042

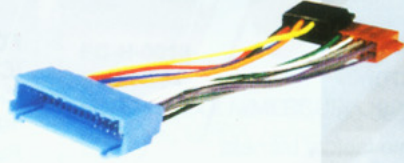

FC-H-0073

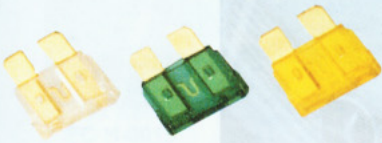

FC-H-0093



FC-H-0102



FC-H-0071



FC-H-0154

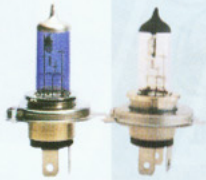

FC-H-0110



FC-H-0185



FC-H-0145



FC-H-0193



FC-H-0358



FC-H-0319



FC-H-0231



FC-H-0279



FC-H-0200

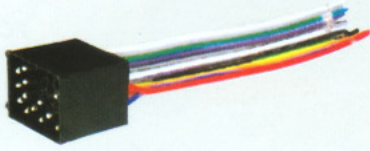

**FC-H-0001**  
(BWH-470)  
BMW 1990-00  
Plugs into factory harness

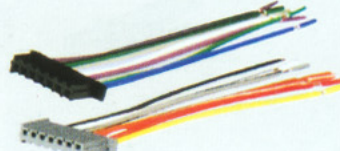

**FC-H-0002**  
(CWH-633)  
CHRYSLER/DODGE/PLYMOUTH  
1984-00  
Plugs into factory radio

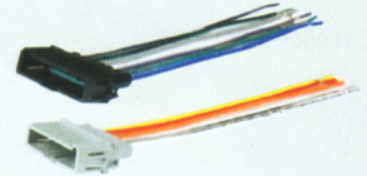

**FC-H-0003**  
(CWH-634)  
CHRYSLER/DODGE/PLYMOUTH  
1984-00  
Plugs into factory harness



**FC-H-0004**  
(DWH-610)  
CHRYSLER IMPORTS/MITSUBISHI  
1987-94  
Plugs into factory harness

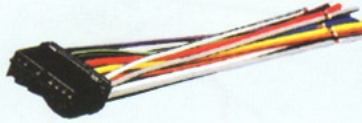

**FC-H-0005**  
(DWH-611)  
CHRYSLER/PLYMOUTH/DODGE/MITSUBISHI  
IMPORTS 1995-UP  
DODGE STEALTH 1994-UP  
Plugs into original equipment radio(Power/4 Speaker)

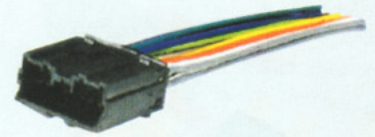

**FC-H-0006**  
(DWH-612)  
CHRYSLER/PLYMOUTH/DODGE/MITSUBISHI  
IMPORTS 1995-UP  
DODGE STEALTH 1994-UP  
Plugs into car harness(Power/4 Speaker)



**FC-H-0007**  
(FWH-1)  
FORD/LINCOLN/MERCURY 1988-00(SELECT  
VEHICLES)  
For aftermarket low level radios using factory  
harness at factory opening



**FC-H-0008**  
(FWH-2)  
FORD/LINCOLN/MERCURY 1991-96(SELECT  
VEHICLES)  
Connects factory harness at Ford amp to  
aftermarket amp using low level RCA output



**FC-H-0009**  
(FWH-3)  
FORD/LINCOLN/MERCURY 1991-98 (SELECT  
VEHICLES)  
Connects speaker output from aftermarket amp  
using Ford Harness to speakers



**FC-H-0010**  
(FWH-4)  
FORD/LINCOLN/MERCURY 1988-00  
(SELECT VEHICLES)  
Premium sound high level input harness



**FC-H-0011**  
(FWH-5)  
FORD/LINCOLN/MERCURY 1991-96  
(SELECT VEHICLES) Amp jumper for by-  
passing factory amplifier

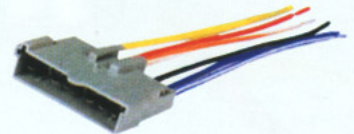

**FC-H-0012**  
(FWH-6)  
FORD/LINCOLN/MERCURY 1986-00  
(SELECT VEHICLES) Power connector for  
12 volt memory,lights,etc.

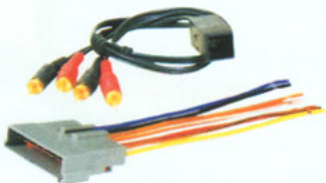

**FC-H-0013**  
(FWH-16)  
FORD/LINCOLN/MERCURY (SELECT VEHICLES)  
Amplifier integrator system for premium sound systems  
Low level input

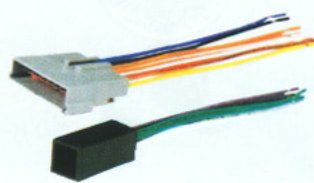

**FC-H-0014**  
(FWH-46)  
FORD/LINCOLN/MERCURY (SELECT VEHICLES)  
Amplifier integrator system for premium sound systems  
High level input

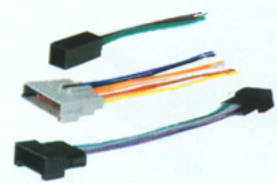

**FC-H-0015**  
(FWH-456)  
FORD/LINCOLN/MERCURY (SELECT  
VEHICLES)  
Premium sound amplifier eliminator/integrator  
harness set



**FC-H-0016**  
(FWH-571)  
FORD TAURUS/MERCURY SABLE 1996-UP  
Connects aftermarket radio to factory speakerharness.  
Includes antenna extension.

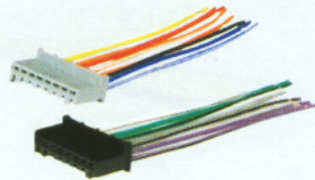

**FC-H-0017**  
(FWH-593)  
FORD/LINCOLN/MERCURY 1986-00  
Plugs into factory radio

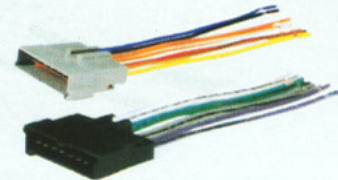

**FC-H-0018**  
(FWH-594)  
FORD/LINCOLN/MERCURY 1986-00  
Plugs into factory harness

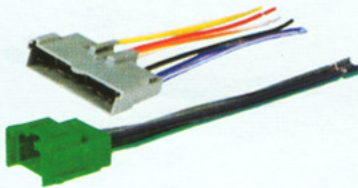

**FC-H-0019**  
(FWH-596)  
FORD/LINCOLN/MERCURY 1995-97  
Plugs into factory harness

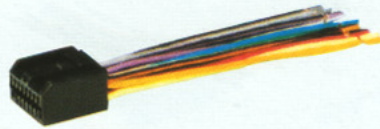

**FC-H-0020**  
(FWH-597)  
FORD/LINCOLN/MERCURY 1998-01  
Plugs into factory harness



**FC-H-0021**  
(FWH-598)  
FORD/LINCOLN/MERCURY 1998-01  
Plugs into factory harness



**FC-H-0022**  
(GWH-342)  
GENERAL MOTORS 1978-91  
Plugs into factory harness (12 Pin)



**FC-H-0023**  
(GWH-343)  
GENERAL MOTORS 1988-00  
Plugs into factory radio

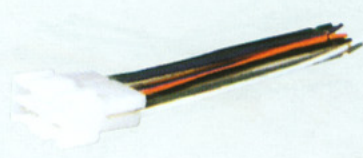

**FC-H-0024**  
(GWH-344)  
GENERAL MOTORS 1988-00  
Plugs into factory harness (21 Pin)

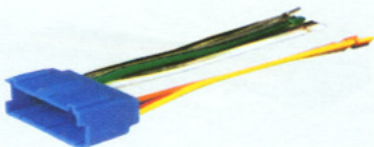

**FC-H-0025**  
(GWH-346)  
GENERAL MOTORS 1994-00  
Plugs into factory harness (32 Pin)



**FC-H-0026**  
(GWH-348)  
2000 SATURN  
(ALL MODELS)  
Plugs into factory harness.



**FC-H-0027**  
(GWH-416)  
2000 CHEVY  
METRO, TRACKER, PRISM  
Plugs into factory harness.



**FC-H-0028**  
(GWH-417)  
SATURN 2000  
Plugs into original equipment radio (Power/4 Speaker)

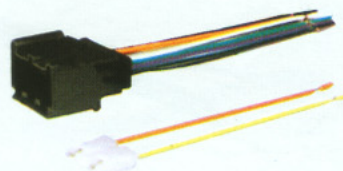

**FC-H-0029**  
(GWH-678)  
GENERAL MOTORS 1978-90 (12 PIN)  
Plugs into Car Harness (Power/4 Speaker)

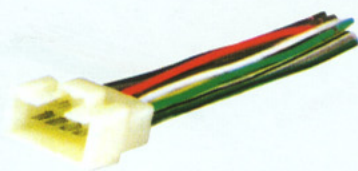

**FC-H-0030**  
(HWH-803)  
HONDA 1983-85  
Plugs into factory harness

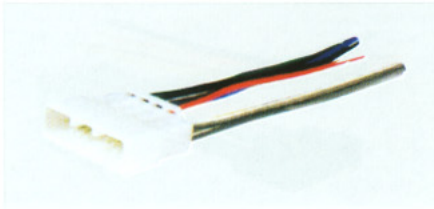

**FC-H-0031**  
(HWH-804)  
HONDA/ACURA 1986-00  
Plugs into factory harness

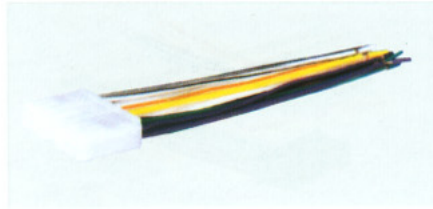

**FC-H-0032**  
(HWH-805)  
HONDA/ACURA 1986-00  
Plugs into factory radio

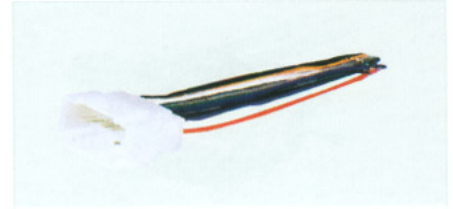

**FC-H-0033**  
(HWH-806)  
HONDA ACCORD 1998-00  
Plugs into factory harness

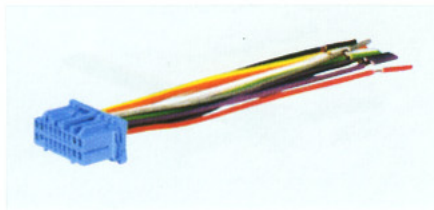

**FC-H-0034**  
(HWH-807)  
HONDA ACURA 1998-UP  
Plugs into original equipment radio (Power/4 Speaker)

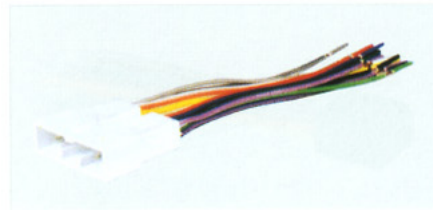

**FC-H-0035**  
(HWH-911)  
HONDA/ACURA 1986-UP  
Plugs into car harness (Power/4 Speaker)

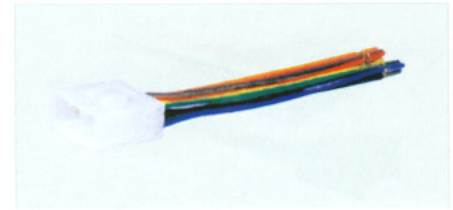

**FC-H-0036**  
(HWH-1100)  
HYUNDA1 1991-00  
Plugs into factory harness



**FC-H-0037**  
(HWH-1101)  
HYUNDA1 1991-UP  
Plugs into factory harness

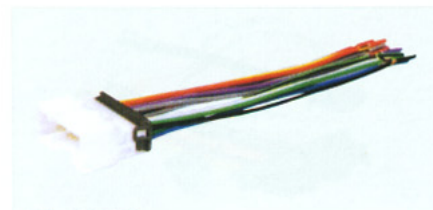

**FC-H-0038**  
(HWH-1102)  
HONDA ACURA 2000>

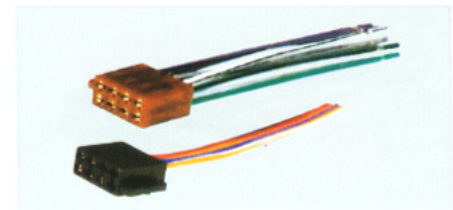

**FC-H-0039**  
(ISO-002)

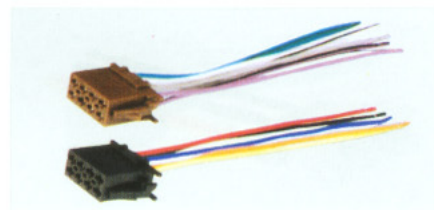

**FC-H-0040**  
(ISO-002A)

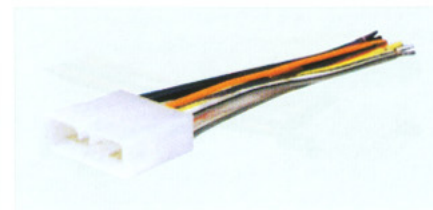

**FC-H-0041**  
(IWH-974)  
GEO/ISUZU 1986-00  
Plugs into factory harness



**FC-H-0042**  
(IWH-975)  
HONDA PASSPORT 1995-UP/ISUZU AMIGO 1998-UP/RODEO 1996-UP/TROOPER 1996-UP/VEHICROSS 1999-UP  
Plugs into OEM Radio(Power/4 Speaker)

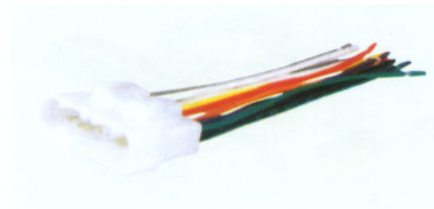

**FC-H-0043**  
(IWH-976)  
HONDA/ISUZU 1995-00  
Plugs into factory harness

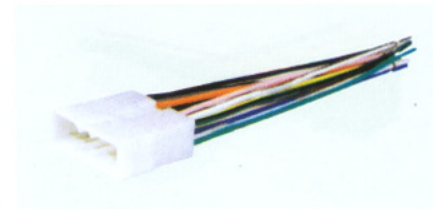

**FC-H-0044**  
(IWH-990)  
OEM STYLE UNIVERSAL IMPORTS  
Plugs into factory harness.

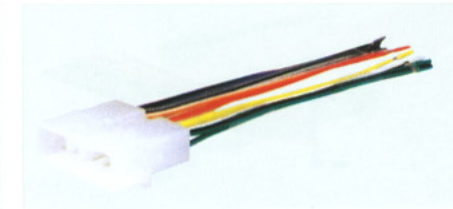

**FC-H-0045**  
(JWH-622)  
JEEP 1988-96  
Plugs into factory harness.

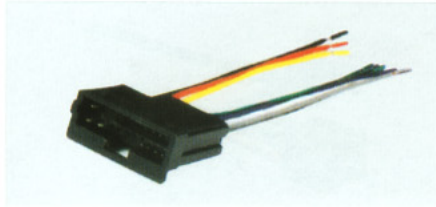

**FC-H-0046**  
(KWH-832)  
KIA 1995-00  
Plugs into factory harness.

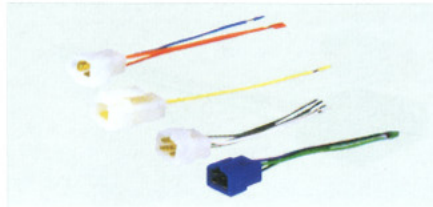

**FC-H-0047**  
(MWH-781)  
MAZDA 1986-89 TRUCK 1986-93  
Plugs into Car Harness (Power/4 Speaker)

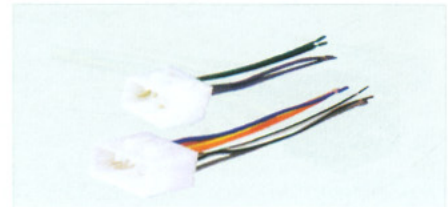

**FC-H-0048**  
(MWH-856)  
MAZDA. 1989-00  
Plugs into factory harness.

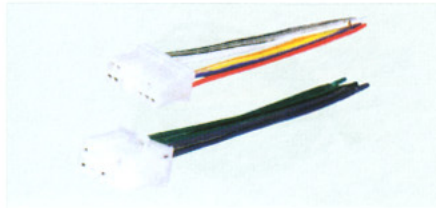

**FC-H-0049**  
(MWH-857)  
MAZDA. 1989-00  
Plugs into factory radio.

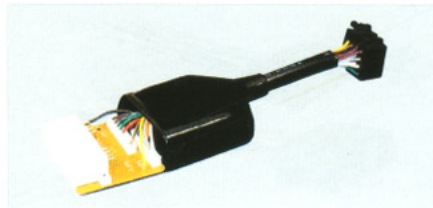

**FC-H-0050**  
(MWH-2001)  
MAZDA 2001>

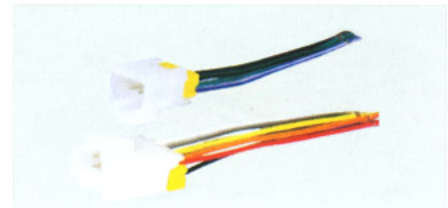

**FC-H-0051**  
(NWH-700)  
NISSAN 1986-94  
Plugs into factory harness

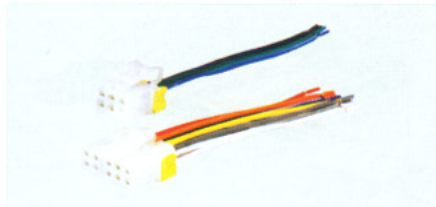

**FC-H-0052**  
(NWH-701)  
NISSAN 1986-94  
Plugs into factory radio



**FC-H-0053**  
(NWH-702)  
NISSAN 1995-00  
Plugs into factory harness

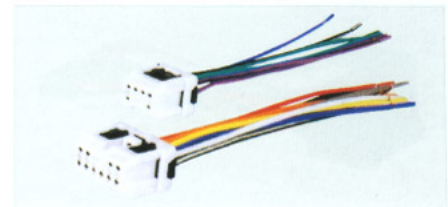

**FC-H-0054**  
(NWH-703)  
NISSAN 1995-00  
Plugs into factory radio

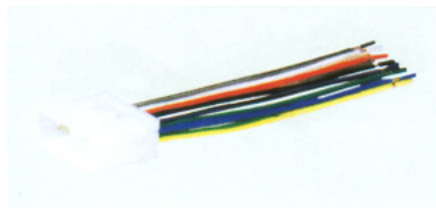

**FC-H-0055**  
(SWH-924)  
SUBARU 1993-00  
Plugs into factory harness

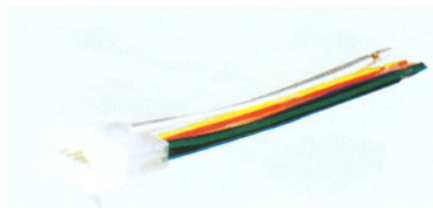

**FC-H-0056**  
(SWH-960)  
SUZUKI 1996-00  
Plugs into factory harness

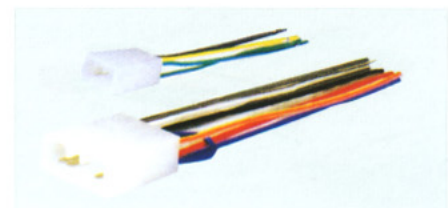

**FC-H-0057**  
(TWH-940)  
TOYOTA 1984-86  
Plugs into factory harness



**FC-H-0058**  
(TWH-950)  
TOYOTA 1987-00  
Plugs into factory harness

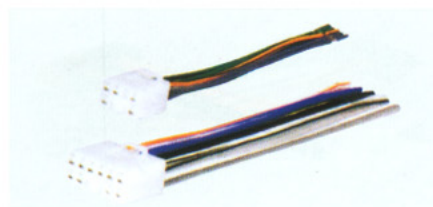

**FC-H-0059**  
(TWH-951)  
TOYOTA 1987-00  
Plugs into factory radio

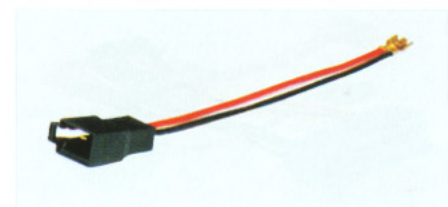

**FC-H-0060**  
(VWH-910A)  
AUDI/VOLKSWAGEN  
Universal Speaker to car Speaker harness

E-mail: ceiec@public.cz.js.cn

Http://www.ceiec.com

Tel: +86-519-6600389

Fax: +86-519-6607378, 6606496

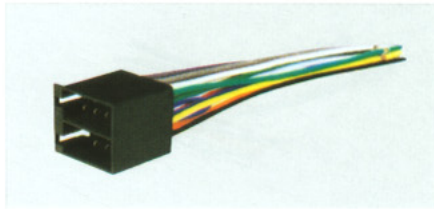

**FC-H-0061**  
(VWH-1000)  
VOLKSWAGEN 1987-00  
Plugs into factory harness

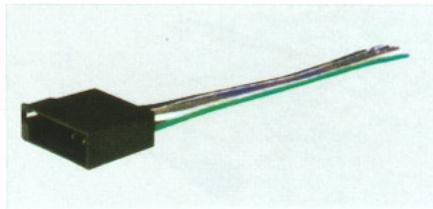

**FC-H-0062**  
(VWH-1003)  
VOLKSWAGEN 1987-UP 10 Pin Pre-Amp Plug  
Plugs into Car Harness.  
For use with VW amplified speaker system.  
Includes AMP turn-on lead

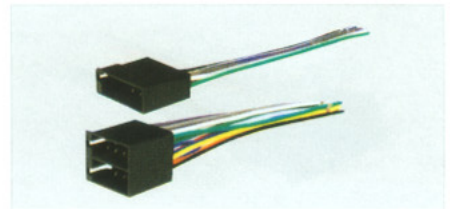

**FC-H-0063**  
(VWH-1004)  
VOLKSWAGEN 1987-00  
Plugs into factory harness.  
For Active systems

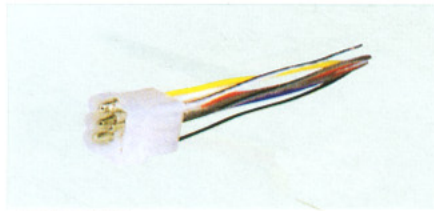

**FC-H-0064**  
(VWH-1050)  
VOLVO 1982-00(SELECT VEHICLES)  
Plugs into factory harness.

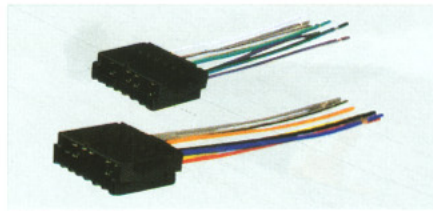

**FC-H-0065**  
(VWH-1052)  
VOLVO 1989-00(SELECT VEHICLES)  
Plugs into factory harness.



**FC-H-0066**  
(XC-144)  
ANTENNA EXTENSION  
CABLE 144"

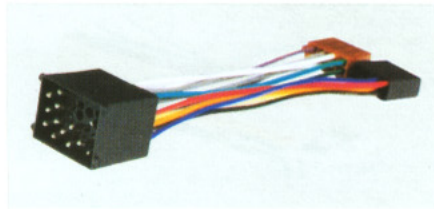

**FC-H-0067**  
(BW-27-ISO)  
BMW 1990-00  
Plugs into factory harness

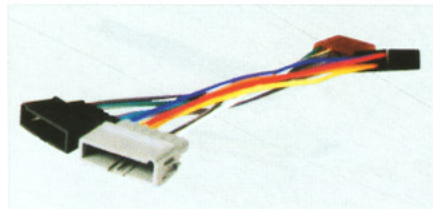

**FC-H-0068**  
(CW-01-ISO)  
CHRYSLER/DODGE/PLYMOUTH 1984-00  
Plugs into factory harness

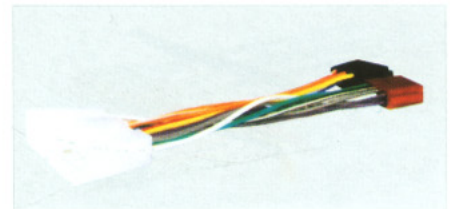

**FC-H-0069**  
(DW-02-ISO)  
CHRYSLER IMPORTS/MITSUBISHI 1987-94  
Plugs into factory harness

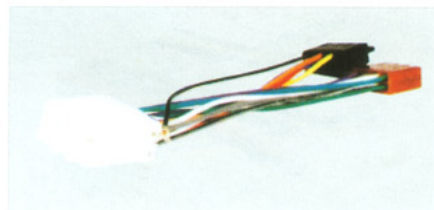

**FC-H-0070**  
(DW-03-ISO)  
CHRYSLER IMPORTS/MITSUBISHI 1995-00  
Plugs into factory harness

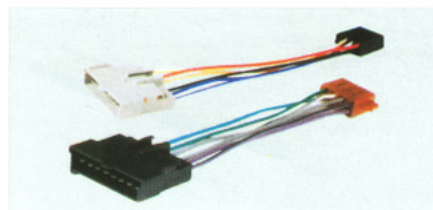

**FC-H-0071**  
(FW-05-ISO)  
FORD/LINCOLN/MERCURY 1986-00  
Plugs into factory harness

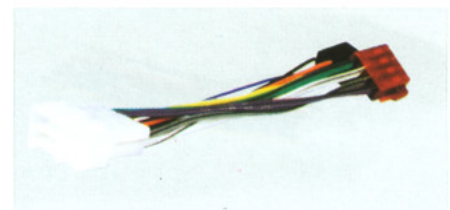

**FC-H-0072**  
(GW-19-ISO)  
GENERAL MOTOR 1988-00  
Plugs into factory harness (21 Pin)

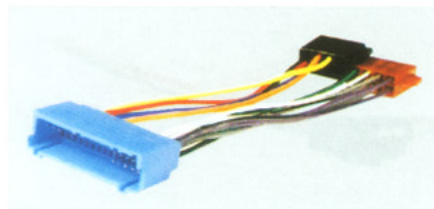

**FC-H-0073**  
(GW-20-ISO)  
GENERAL MOTORS 1994-00  
Plugs into factory harness (32 Pin)

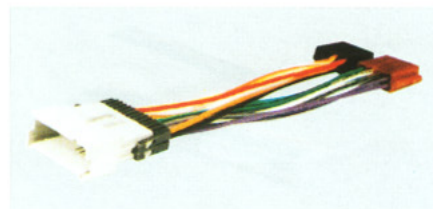

**FC-H-0074**  
(GW-22-ISO)  
2000 CHEVY METRO, TRACKER, PRISM  
Plugs into factory harness

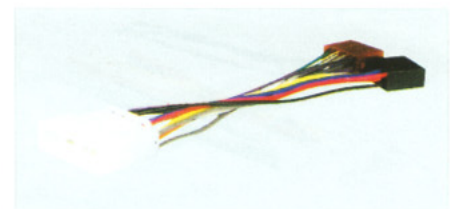

**FC-H-0075**  
(HW-24-ISO)  
HONDA/ACURA 1986-00  
Plugs into factory harness

E-mail: ceiecz@public.cz.js.cn

Http://www.ceiecz.com

Tel: +86-519-6600389

Fax: +86-519-6607378, 6606496

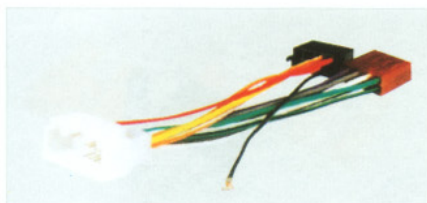

**FC-H-0076**  
(HW-26-ISO)  
HONDA/ACCORD 1998-00  
Plugs into factory harness



**FC-H-0077**  
(IW-29-ISO)  
GEO/ISUZU 1986-00  
Plugs into factory harness

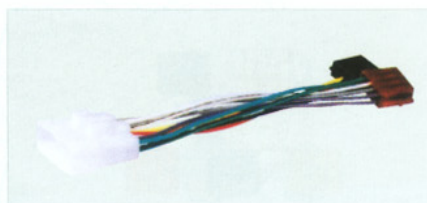

**FC-H-0078**  
(IW-30-ISO)  
HONDA/ISUZU 1995-00  
Plugs into factory harness



**FC-H-0079**  
(IW-31-ISO)  
OEM STYLE UNIVERSAL IMPORTS  
Plugs into factory harness

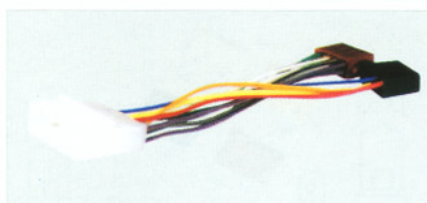

**FC-H-0080**  
(JW-32-ISO)  
JEEP 1988-96  
Plugs into factory harness.

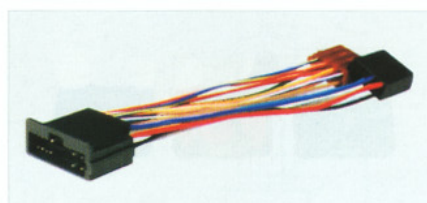

**FC-H-0081**  
(KW-33-ISO)  
KIA 1995-00  
Plugs into factory harness

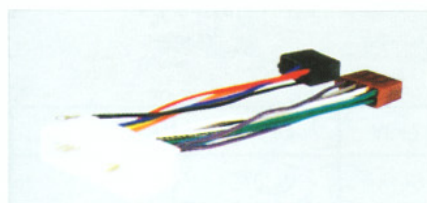

**FC-H-0082**  
(MW-34-ISO)  
MAZDA, 1989-00  
Plugs into factory harness



**FC-H-0083**  
(NW-36-ISO)  
NISSAN 1986-94  
Plugs into factory harness

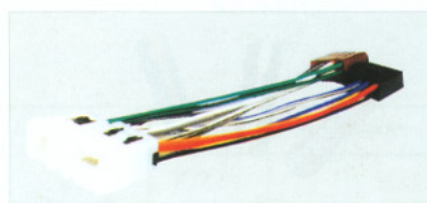

**FC-H-0084**  
(NW-38-ISO)  
NISSAN 1995-00  
Plugs into factory harness



**FC-H-0085**  
(SW-40-ISO)  
SUBARU 1993-00  
Plugs into factory harness



**FC-H-0086**  
(SW-41-ISO)  
SUZUKI 1996-00  
Plugs into factory harness

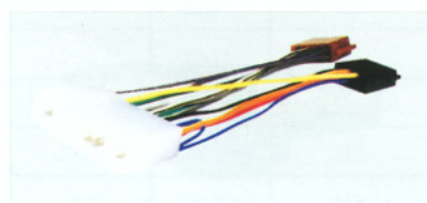

**FC-H-0087**  
(TW-42-ISO)  
TOYOTA 1984-86  
Plugs into factory harness



**FC-H-0088**  
(TW-43-ISO)  
TOYOTA 1987-00  
Plugs into factory harness

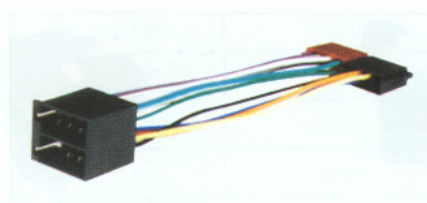

**FC-H-0089**  
(VW-45-ISO)  
VOLKSWAGEN 1987-00  
Plugs into factory harness

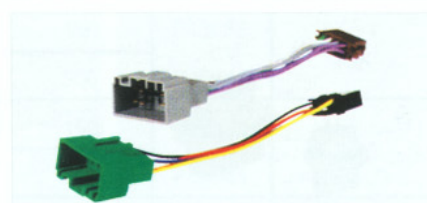

**FC-H-0090**  
(VW-57-ISO)  
VOLVO 1998-UP



**FC-H-0091**  
(HC190)

Technical drawing showing dimensions: 11.2, 3.81, 7.54, 10.34, 2.7, 0.8, 0.15.

**FC-H-0092**  
(HC191)

Technical drawing showing dimensions: 18.84, 15.08, 12.2, 14.16, 14.62, 0.6, 0.4.

**FC-H-0093**  
(HC192)

**FC-H-0094**  
(HC193)

Technical drawing showing dimensions: 29.2, 8.8, 21.6, 15.7, 8.0, 0.8.

**FC-H-0095**  
(HC194)

**FC-H-0096**  
(HC195)

**FC-H-0097**  
(HC196)

Technical drawing showing dimensions: 6.0, 25.4.

**FC-H-0098**  
(HC197)

**FC-H-0099**  
(HC198)

**FC-H-0100**  
(HC199)

**FC-H-0101**  
(HC200)

Technical drawing showing dimensions: 90.8, 35.63, 19.20, 8.73.

**FC-H-0102**  
(HC201)

**FC-H-0103**  
(HC202)

**FC-H-0104**  
(HC203)

**FC-H-0105**  
(HC204)

**FC-H-0106**  
(HC205)

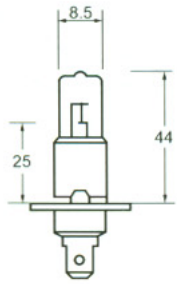

**FC-H-0107**  
(GM1)

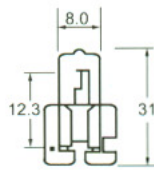

**FC-H-0108**  
(GM2)

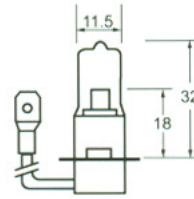

**FC-H-0109**  
(GM3)

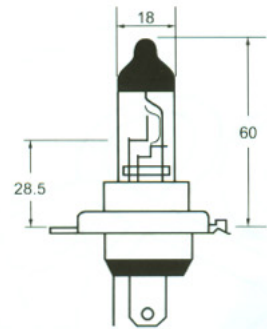

**FC-H-0110**  
(GM4)

FIG	RATING	VOLTS (V)	CURRENT(mA)	LUMINOUS FLUX Lm	AVG LIFE Hrs	BASE	REMARKS
FC-H-0107 GM1	12V55W	13.2	5,150	1550	250	P14.5s	H1
	12V100W	13.2	3,220	2550	250	P14.5s	H1
	24V70W	28.0	3,220	2550	250	P14.5s	H1
	24V100W	28.0	3,220	2550	250	P14.5s	H1
FC-H-0108 GM2	12V55W	13.2	5,150	1800	250	X511	H2
	12V100W	13.2	7,200	2500	250	X511	H2
FC-H-0109 GM3	12V55W	13.2	5,150	1450	250	PK22s	H3(E42JJ)
	12V100W	13.2	7,200	2550	250	PK22s	H3
	24V70W	28.0	2,860	1200	250	PK22s	H3
	24V100W	28.0	3,220	2500	250	PK22s	H3
FC-H-0110 GM4	12V60/55W	13.2	5,680	1650	150	P43t-38	H4(E42JK)
		13.2	5,150	1000	300	P45t-41	
	12V100/90W	13.2	7,580	2550	150	P43t-38	H4
		13.2	6,060	1820	300	P45t-41	
	24V75/70W	28.0	3,030	1900	150	P43t-38	H4
		28.0	2,860	1200	300	P45t-41	
	24V100/90W	28.0	3,571	2500	150	P43t-38	H4
		28.0	3,214	1500	300	P45t-41	

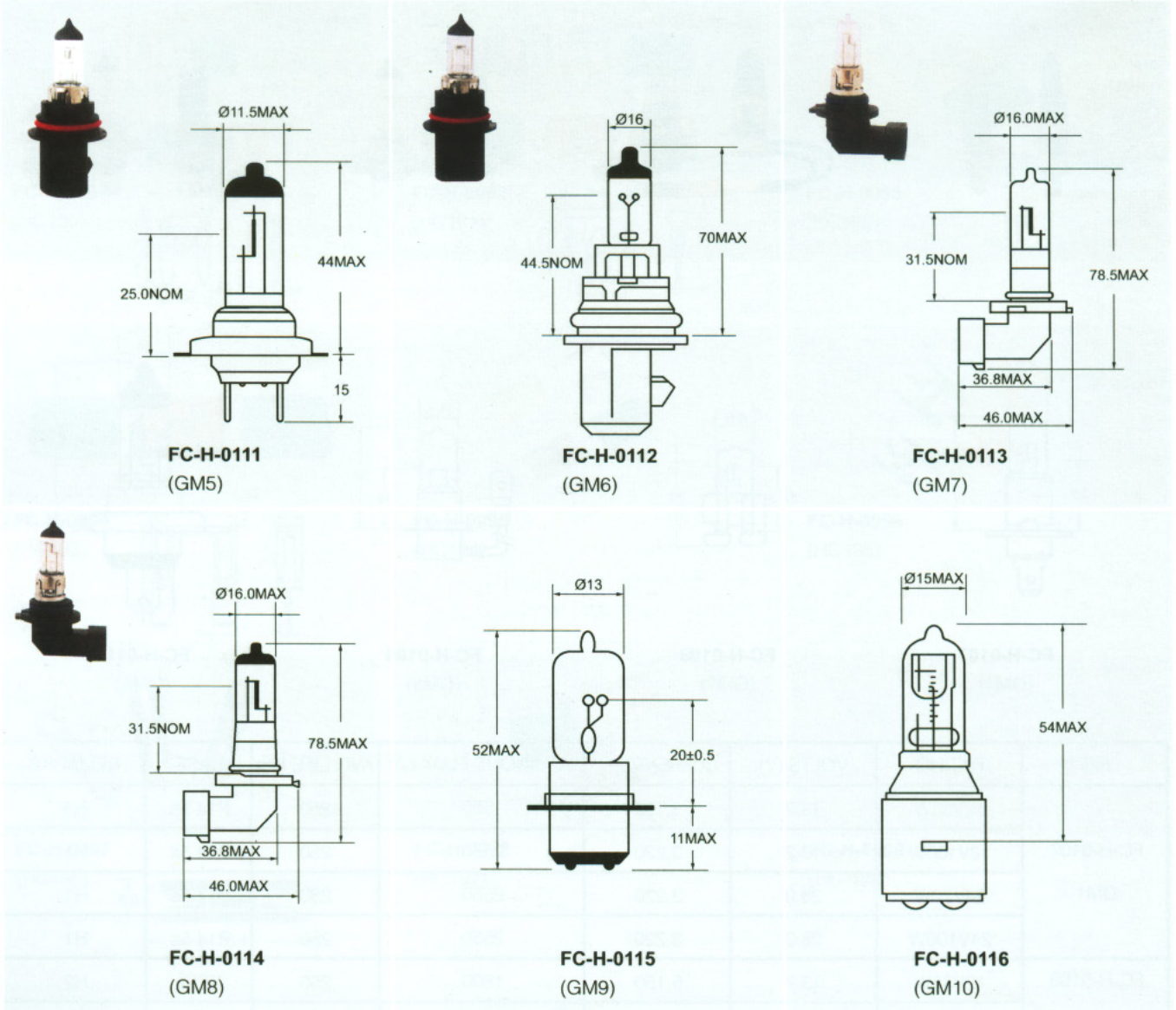

Fax: +86-519-6607378, 6606496

Tel: +86-519-6600389

Http://www.ceiec.com

E-mail: ceiec@public.cz.js.cn

FIG NO.	RATING	VOLTS(V)	CURRENT(mA)	LUMINOUS FLUX Lm	AVG LIFE Hrs	BASE	REMARKS
FC-H-0111	12V55W	13.2	4,390	1,500	200	PX26d	
GM5	12V100W	13.2	7,580	2,000	200	PX26d	
FC-H-0112	GM6	12.5	5,470	1,200	150	P29t	9004
		12.8	3,910	700	320		
		12.8	6,250	1,500	100	P29t	9004
FC-H-0113	GM7	12.8	5,070	1,200	200		
		12V65W	13.2	5,530	1,860	300	P20d
	12V100W	12.8	6,250	1,900	100	P20d	9005
FC-H-0114	GM8	12.8	5,070	1,700	200	P22d	9006
		12V55W	13.2	4,700	1,085	320	P22d
FC-H-0115	GM9	12		600/450	100/200	P15d-25-1 P15d-25-3	HM
		12V25/25W	12		715/515	100/200	P15d-25-1 P15d-25-3
FC-H-0116 GM10	12V35/35W	12		715/515	100/200	BA20d	HS

<b>FC-H-0117</b> (GM11) 	BULB	S25
	CAP(BASE)	BA15s BA15d ※
	FILAMENT	C-6

FIG	NO.	SPECIFICATIONS	STANLEY	FOCUS	U.S.A	OSRAM	PHILIPS	CNS
FC-H-0117 GM11	01	6V15CP(15W)	4511	2515	87	(7523)	(6401)	
	02	6V15CP(15W)※	4512	2516	88	(7420)	(6402)	
	03	6V21W	4513	2519	1129	(7522)	(6421)	
	04	6V21CP ※	4514	2520	1130		(6422)	
	05	6V20W						
	06	6V20W ※						
	07	6V32CP(25W)	4567					M2920
	08	12V15CP(15W)	4521	2557	93	(7533)	(12401)	
	09	12V15CP(15W)※	4522	2558	94	(7430)	(7430)	
	10	12V21W	4523	2559	1141	(7532)	(7532)	
	11	12V21CP ※	4524	2560	1142			
	12	12V20W						
	13	12V20W ※						
	14	12V32CP(25W)	4527	2561	1073			M2941
	15	12V32CP(25W)	4529		1156			
	16	12V35W						
	17	24V15CP(15W)	4531	2587	305	(7329)	(13401)	
	18	24V15CP(15W)※	4532	2588	306	(7429)	(13402)	
	19	24V21W	4533	2589	307	(7535)	(13421)	
	20	24V21CP(20W)※	4534	2590	308	(7439)	(13422)	
	21	24V32CP(21W)	4587					M2964

<b>FC-H-0118</b> (GM12) 	BULB	G40
	CAP(BASE)	P45t
	FILAMENT	

FIG	NO.	SPECIFICATIONS	STANLEY	FOCUS	OSRAM	PHILIPS
FC-H-0118 GM12	01	6V45/40W	8015	7318	7950	6620
	02	6V50/50W				
	03	12V45/40W	8025	7368	7951	12620
	04	12V50/50W				
	05	12V60/60W	8028			
	06	24V50/50W	8035	7388		
	07	24V55/50W			7952	13620
	08	24V60/60W				

<b>FC-H-0119</b> (GM13) 	BULB	T5
	CAP(BASE)	W2x4.5d
	FILAMENT	C-2V

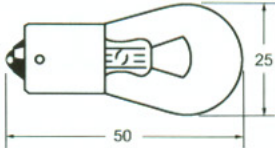
FIG	NO.	SPECIFICATIONS	STANLEY	FOCUS	U.S.A	LUCAS	OSRAM	PHILIPS	CNS
FC-H-0119 GM13	01	12V1.2W			73				M141
	02	12V2W			37				M142
	03	24V2W							(M161)

<b>FC-H-0120</b> (GM14) 	BULB	T10
	CAP(BASE)	W2.1x9.5d
	FILAMENT	C-2V

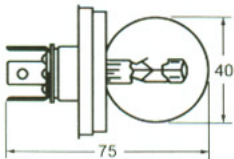
FIG	NO.	SPECIFICATIONS	STANLEY	FOCUS	U.S.A	LUCAS	OSRAM	PHILIPS	CNS
FC-H-0120 GM14	01	12V2W			158				
	02	12V3W			194	504	2821	12256	M158
	03	12V5W			168	501	2825	12961	M155
	04	24V2W							
	05	24V3W							M173
	06	24V5W							M176

<b>FC-H-0121</b> (GM15) <b>FC-H-0122</b> (GM16) 	BULB	T-15,T-13
	CAP(BASE)	W2.1x9.5d
	FILAMENT	C-2V(C-2R)

FIG	NO.	SPECIFICATIONS	STANLEY	FOCUS	U.S.A	LUCAS	OSRAM	PHILIPS	CNS
FC-H-0121 GM15	01	12V4CP			904				
	02	12V6CP			906				
FC-H-0122 GM16	03	12V12CP			914				
	04	24V12CP			916				

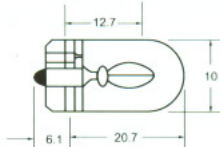

 <p><b>FC-H-0123</b> (GM17)</p>	 <p><b>FC-H-0124</b> (GM18)</p>	 <p><b>FC-H-0125</b> (GM19)</p>	 <p><b>FC-H-0126</b> (GM20)</p>
--	--	---	--

FIG	NO.	SPECIFICATIONS	BULB	BASE	U.S.A
FC-H-0123 GM17	01	12C21CP	T-20	S.C.Wedge W3x16d	
	02	12V32CP			
FC-H-0124 GM18	01	12V32/2CP			D.C.Wedge W3x16q
	02	12V32/3CP			
	03	12V40/3CP			
FC-H-0125 GM19	01	12V21CP		S.C.Wedge W3x16d	3155
	02	12V32CP	3156		
FC-H-0126 GM20	01	12V32/2CP	S-25	D.C.Wedge W3x16q	3057
	02	12V32/3CP			3157
	03	12V40/3CP			3357

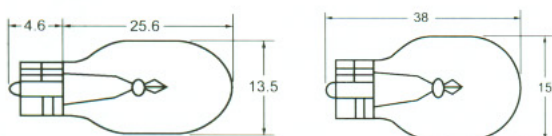
E-mail:ceiecz@public.cz.js.cn

Http://www.ceiecz.com

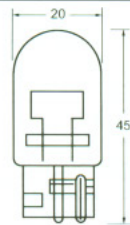
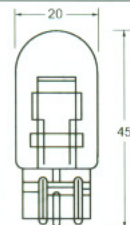
Tel: +86-519-6600389

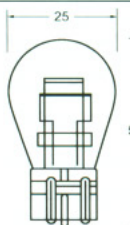
Fax: +86-519-6607378, 6606496

<b>FC-H-0127</b> (GM21)		BULB	S25
		CAP(BASE)	BA15d
		FILAMENT	C-6/6

FIG	NO.	SPECIFICATIONS	STANLEY	FOCUS	U.S.A	LUCAS	OSRAM	PHILIPS	CNS
FC-H-0127 GM21	01	6V21/3CP	4713	2718	1158				
	02	6V20/5W					7540	6503	
	03	6V25/8W(21/5W)							
	04	12V21/6CP	4724	2760	1176				
	05	12V20/5W					7240	12503	
	06	12V32/4CP(25/8W)							
	07	2421/6CP(20/5W)	4734	2790			7242	13503	
	08	24V25/10W							

<b>FC-H-0128</b> (GM22)		BULB	S25
		CAP(BASE)	BA15d
		FILAMENT	C-6/6

FIG	NO.	SPECIFICATIONS	STANLEY	FOCUS	U.S.A	LUCAS	OSRAM	PHILIPS	CNS
FC-H-0128 GM22		6V10/3W	4854						M3234
		6V21/3CP	4813	2819	1154				
		6V21/5W					7440	6500	
		6V32/4CP (25/8W)	4866						M3235
		12V21/6CP	4824	2860	1016				
		12V21/5W					7241	125000	
		12V32/4CP(25/8W)	4828B	2866	1034				M3247A
		12V32/4CP(25/8W)			1157				
		24V21/6CP(20/5W)	4834	2890			7244	13500	
		24V21/5W	4888						
		24V25/10W	4887						M3264
		12V32/3CP			1034				
		12V32/4CP	4828		1034				
		12V32/3CP			1157				
	12V32/4CP	4829		1157					

**FC-H-0129**  
(GM23)

**FC-H-0130**  
(GM24)



FIG	RATING	VOLTS(V)	WATTS(W)	LUMINOUS FLUX Lm	AVG LIFE Hrs	REMARKS
FC-H-0129 GM23	110V-120V 650W	110V-120V	650	13500	3200	JC TYPE
	220V-240V 650W	220V-240V	650	13500	3200	JC TYPE
FC-H-0130 GM24	110V-120V 800W	10V-120V	800	1920	3200	RING TYPE
	220V-240V 1000W	220V-240V	800	19200	3200	RING TYPE
	110V-120V 1000W	110V-120V	1000	24000	3200	RING TYPE
	220V-240V 1000W	220V-240V	1000	24000	3200	RING TYPE

<b>FC-H-0131</b> (GM25)			BULB	RP30
			CAP(BASE)	P15d-3
			FILAMENT	C-2V/6

FIG	NO.	SPECIFICATIONS	STANLEY	FOCUS	U.S.A	LUCAS	OSRAM	PHILIPS	CNS
FC-H-0131 GM25	01	6V25/25W	7007						M7875
	02	6V35/25W	7005						
	03	12V35/25W	7025						M7896
	04	12V45/40W	7028						

<b>FC-H-0132</b> (GM26)			BULB	T19
			CAP(BASE)	P15d-1
			FILAMENT	C-2V/6(2V)

FIG	NO.	SPECIFICATIONS	STANLEY	FOCUS	U.S.A	LUCAS	OSRAM	PHILIPS	CNS
FC-H-0132 GM26	01	6V10/10W	3598	3910					
	02	6V15/15W	3598H	3916					M7872
	03	6V20/20W	3599	3920					
	04	6V25/25W	3625	3924					M7876
	05	12V20/20W	3602	3960					
	06	12V25/25W	3603	3964					

<b>FC-H-0133</b> (GM27)			BULB	RP35
			CAP(BASE)	BA15s BA15d ※
			FILAMENT	C-2V

FIG	NO.	SPECIFICATIONS	STANLEY	FOCUS	U.S.A	LUCAS	OSRAM	PHILIPS	CNS
FC-H-0133 GM27	01	6V32CP(25W)	5013	3221	1133		7562	6211	
	02	6V32CP(25W)※	5014	3122	1134		7462	6212	
	03	6V50CP(35W)	5015	3127	1183		7563	6221	
	04	6V50CP(35W)※	5016	3128	1184		7463	6222	
	05	12V32CP(25W)	5023	3161	1143			12211	
	06	12V32CP(25W)※	5024	3162	1144			12212	
	07	12V50CP(35W)	5025	3167	1195		7568	12221	M2535
	08	12V50CP(35W)※	5026	3168	1196		7468	12222	
	09	24V32CP(25W)		31			7668	13221	M2552A
	10	24V50CP(35W)※						13222	

<b>FC-H-0134</b> (GM28)			BULB	RP35
			CAP(BASE)	BA15d
			FILAMENT	C-2V

FIG	NO.	SPECIFICATIONS	STANLEY	FOCUS	U.S.A	LUCAS	OSRAM	PHILIPS	CNS
FC-H-0134 GM28	01	6V32/32CP(25/25W)	5216	3316	1000		7548	6612	
	02	6V50/50CP(35/35W)		3336	2086			6622	
	03	12V32/32CP(25/25W)		3356	1124			12612	
	04	12V50/50CP(35/35W)	5229	3378	1190			12622	
	05	24V50/50CP(35/35W)		33				13622	

E-mail:ceiecz@public.cz.js.cn

Http://www.ceiecz.com

Tel:+86-519-6600389

Fax:+86-519-6607378, 6606496

<b>FC-H-0135</b> (GM29) 	BULB	RP35
	CAP(BASE)	P15s
	FILAMENT	C-2V

FIG	NO.	SPECIFICATIONS	STANLEY	FOCUS	U.S.A	LUCAS	OSRAM	PHILPS	CNS
FC-H-0135 GM29	01	6V50CP(35W)	5516	3533	1009		7110	6299	
	02	12V50CP(35W)	5526	3573	1507		7111	12299	
	03	24V50CP(35W)		35				13299	

<b>FC-H-0136</b> (GM30) 	BULB	RP35
	CAP(BASE)	P35d
	FILAMENT	C-2V

FIG	NO.	SPECIFICATIONS	STANLEY	FOCUS	U.S.A	LUCAS	OSRAM	PHILPS	CNS
FC-H-0136 GM30	01	6V32/31CP(25/25W)	5616	3716	2330		7578		
	02	6V50/50CP(35/35W)		3736	2550		7579	6069	
	03	12V32/32CP(25/25W)		3756	2336				
	04	12V50/50CP(35/35W)	5629	3778	2556		7589	12909	
	05	24V50/50CP(35/35W)		37				13909	
	06	6V75/75W							

<b>FC-H-0137</b> (GM31) 	BULB	RP35
	CAP(BASE)	P36t
	FILAMENT	C-2V/6(2V)

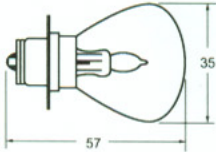
FIG	NO.	SPECIFICATIONS	STANLEY	FOCUS	U.S.A	LUCAS	OSRAM	PHILPS	DNS
FC-H-0137 GM31	01	6V50/40W	5962A	8022					
	02	12V50/40W	5981B	8070					
	03	12V60/50W							
	04	24V60/50W		8084					
	05	24V60/60W	5992A	8086					
	06	24V70/50W	5993						



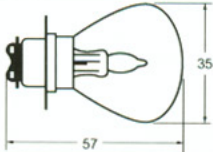

**FC-H-0138**  
(ASW-01)  
20A 12VDC; 10A 30VDC  
DPDT 5P

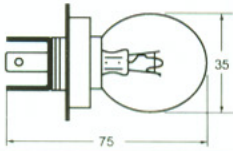

**FC-H-0139**  
(ASW-02D)  
20A 12VDC  
DPDT 5P(with lamp)



**FC-H-0140**  
(ASW-03,ASW-04)  
ASW-03: DPDT 4P  
ASW-04: DPDT 5P  
20A 12VDC; 10A 30VDC



**FC-H-0141**  
(ASW-05)  
(L=7,13,20)  
6A 30VDC; 10A 12VDC  
SPST 2P



**FC-H-0142**  
(ASW-06-101,ASW-06-102,ASW-06-103)  
ASW-06-101: ON-OFF 2P  
ASW-06-102: ON-ON 3P  
ASW-06-103: ON-OFF-ON 3P  
10A 30VDC;20A 12VDC



**FC-H-0143**  
(ASW-07D)  
ON-OFF  
25A 12VDC  
SPST 3P(with lamp)



**FC-H-0144**  
(ASW-08)  
OFF-(ON)  
3A 30VDC; 6A 12VDC  
SPST 2P



**FC-H-0145**  
(ASW-08H)  
OFF-(ON)  
3A 30VDC; 6A 12VDC  
SPST 2P



**FC-H-0146**  
(ASW-09D)  
ON-OFF  
20A 12VDC(With lamp)  
SPST 3P



**FC-H-0147**  
(ASW-09-101,ASW-09-102)  
ASW-09-101:ON-OFF SPST 2P  
ASW-09-102:ON-ON SPDT 3P  
20A 12VDC;10A 125VAC



**FC-H-0148**  
(ASW-10-101,ASW-10-102,ASW-10-103)  
ASW-10-101:ON-OFF 2P  
ASW-10-102:ON-ON 3P  
ASW-10-103:ON-OFF-ON 3P  
35A 12VDC;20A 30VDC

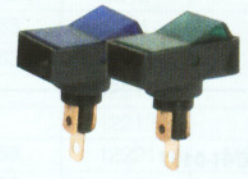

**FC-H-0149**  
(ASW-11D)  
ON-OFF  
20A 12VDC(With lamp)  
SPST 3P



**FC-H-0150**  
(ASW-11-101,ASW-11-102)  
ASW-11-101:ON-OFF 2P  
ASW-11-102:ON-ON 3P  
20A 12VDC;10A 125VAC



**FC-H-0151**  
(ASW-12-101,ASW-12-102)  
ASW-12-101:ON-OFF 2P  
ASW-12-102:ON-ON 3P  
20A 12VDC;10A 125VAC

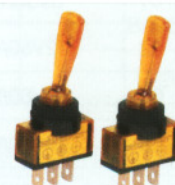

**FC-H-0152**  
(ASW-13D)  
ON-OFF  
20A 12VDC(With lamp)  
SPST 3P



**FC-H-0153**  
(ASW-13-101,ASW-13-102,ASW-13-103)  
ASW-13-101:ON-OFF 2P  
ASW-13-102:ON-ON 3P  
ASW-13-103:ON-OFF-ON 3P  
20A 12VDC;10A 125VAC

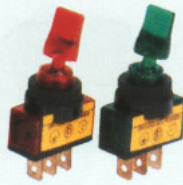

**FC-H-0154**  
(ASW-14D)  
ON-OFF  
20A 12VDC(With lamp)  
SPST 3P



**FC-H-0155**  
(ASW-14-101,ASW-14-102,ASW-14-103)  
ASW-14-101:ON-OFF 2P  
ASW-14-102:ON-ON 3P  
ASW-14-103:ON-OFF-ON 3P  
20A 12VDC;10A 125VAC



**FC-H-0156**  
(ASW-15D)  
ON-OFF  
20A 12VDC(With lamp)  
SPST 3P



**FC-H-0157**  
(ASW-16-101,ASW-16-102)  
ASW-16-101:ON-OFF 2P  
ASW-16-102:ON-ON 3P  
20A 12VDC;10A 125VAC



**FC-H-0158**  
(ASW-17D)  
ON-OFF  
35A 12VDC(With lamp)  
DPST 4P



**FC-H-0159**  
(ASW-18)  
OFF-(ON)  
20A 12VDC



**FC-H-0160**  
(ASW-19)  
OFF-(ON)  
20A 12VDC



**FC-H-0161**  
(ASW-20D)  
ON-OFF  
20A 12VDC(With lamp)  
SPST 3P



**FC-H-0162**  
(ASW-20D-2)  
ON-OFF  
20A 12VDC(With lamp)  
SPST 3P



**FC-H-0163**  
(IRS-101E-8C/D)  
ON-OFF  
20A 12VDC(With lamp)  
SPST 3P



**FC-H-0164**  
(IRS-101-8C/D)  
ON-OFF  
20A 12VDC(With lamp)  
SPST 3P



**FC-H-0165**  
(RS-101-8C,RS-102-8C,RS-103-8C)  
RS-101-8C:ON-OFF 2P  
RS-102-8C:ON-ON 3P  
RS-103-8C:ON-OFF-ON 3P  
20A12VDC;10A125VAC



**FC-H-0166**  
(MIRS-101-3D+LED)  
ON-OFF  
10A12VDC;6A 125VAC  
SPST 4P



**FC-H-0167**  
(MIRS-101-3D-2)  
ON-OFF  
10A 12VDC(With lamp)  
SPST 3P

AUTOMOBILE SWITCH



**FC-H-0168**  
(MIRS-101-2C/D)  
ON-OFF  
10A 12VDC(With lamp)  
SPST 3P



**FC-H-0169**  
(RS-123-11C)  
(ON)-OFF-(ON)  
35A 12VDC; 20A 125VAC  
SPDT 3P

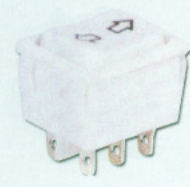

**FC-H-0170**  
(RS-223-4C)  
(ON)-OFF-(ON)  
35A 12VDC; 20A 125VAC  
DPDT 6P



**FC-H-0171**  
(LS-01)  
Lamp Socket ø9.2



**FC-H-0172**  
(LS-02)  
Lamp Socket ø9.2

AUTOMATICALLY RETURN



**FC-H-0173**  
(DW-182)  
Automatically return  
AM/FM band  
174x90x46



**FC-H-0174**  
(DW-183)  
Automatically return  
LED frequency watch show  
174x90x46



**FC-H-0175**  
(DW-8000)  
Automatically return  
LED frequency watch show  
12V or 24V direct current  
164x135x43



**FC-H-0176**  
(DW-903B)  
Automatically return  
LED frequency watch show  
Night lightening  
178x135x44



**FC-H-0177**  
(DW-658)  
Automatically return  
Night lightening  
12V or 24V direct current  
160x115x45



**FC-H-0178**  
(DW-801, 802)  
Automatically stop rush pith  
Single sound, Double sound  
12V or 24V direct current  
160x115x43



**FC-H-0179**  
(DW-968)  
Automatically return  
LED frequency show  
Portable whole set thief-preventing  
12V or 24V direct current  
182x160x53



**FC-H-0180**  
(DW-903)  
Night lightening  
Electricity show and whole set thief-preventing  
12V or 24V direct current  
178x153x50



**FC-H-0181**  
(DW-197)  
Night lightening  
Automatically return  
12V or 24V direct current  
164x135x43



**FC-H-0182**  
(DW-200)  
Automatically return  
Electricity show  
12V or 24V direct current  
164x135x43



**FC-H-0183**  
(DW-707)  
Automatically return  
Night lightening  
12V or 24V direct current  
164x135x43

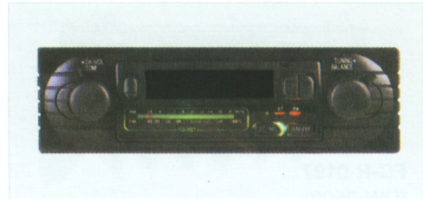

**FC-H-0184**  
(DW-797)  
Night lightening  
Automatically return  
12V or 24V direct current  
164x135x43



**FC-H-0185**  
(DW-2300)  
Excellent Automatic Return Card-Type Louder  
Electronics automatically searching radio stations 30 address-saving units  
Super weight and low volume control  
APS automatically scanning saving radio station  
Front sound high electric output  
FM/AM two wave bands receive  
All time watch system  
35Wx4 huge power output -20DB noise control  
Can choose:silvery white or metal gray board



**FC-H-0186**  
(DW-870)  
Excellent Automatic Return Card-Type Louder  
All time watch system  
FM/AM two wave bands receive  
25Wx4 huge power output , Rear controlling power four sounds  
Data automatically searching radio stations  
30 address-saving units , Green night lightening  
APS automatically scanning saving radio station  
Wholly-tearing board thief-preventing structure

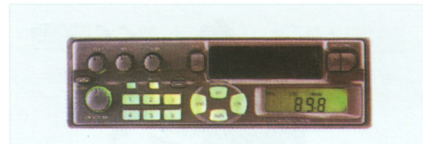

**FC-H-0187**  
(DW-867)  
Excellent Automatic Return Card-Type Louder  
All time watch system  
FM/AM two wave bands receive  
25Wx4 huge power output , Rear controlling power four sounds  
Data automatically searching radio stations  
30 address-saving units , Green night lightening  
APS automatically scanning saving radio station  
Wholly-tearing board thief-preventing structure



**FC-H-0188**  
(DW-866)  
Excellent Automatic Return Card-Type Louder  
All time watch system  
FM/AM two wave bands receive  
25Wx4 huge power output , Rear controlling power four sounds  
Data automatically searching radio stations  
30 address-saving units , Green night lightening  
APS automatically scanning saving radio station



**FC-H-0189**  
(DW-850)  
Excellent Automatic Return Card-Type Louder  
All time watch system  
FM/AM two wave bands receive  
25Wx4 huge power output , Rear controlling power four sounds  
Data automatically searching radio stations  
30 address-saving units , Green night lightening  
APS automatically scanning saving radio station  
Draw-type thief-preventing structure



**FC-H-0190**  
(DW-851)  
Excellent Automatic Return Card-Type Louder  
All time watch system  
FM/AM two wave bands receive  
25Wx4 huge power output , Rear controlling power four sounds  
Data automatically searching radio stations  
30 address-saving units , Green night lightening  
APS automatically scanning saving radio station  
Draw-type thief-preventing structure



**FC-H-0191**  
(DW-860)  
Excellent Automatic Return Card-Type Louder  
FM/AM two wave bands receive  
All time watch system  
25Wx4 huge power output  
Rear controlling power four sounds  
Data automatically searching radio stations  
30 address-saving units , Green night lightening  
APS automatically scanning saving radio station  
Draw-type thief-preventing structure



**FC-H-0192**  
(DW-931)  
Spit-out controlling board  
Computer choosing table,data show frequency,time  
Loud compensation  
Four sound output  
Electricity adjusting and controlling  
AM/FM two bands receive(can lengthen LW long band)  
30 memory stations  
Output power:4x35W , Electrical pressure:12V.DC  
Size of the outer:178x150x50 , Size of board:188x58

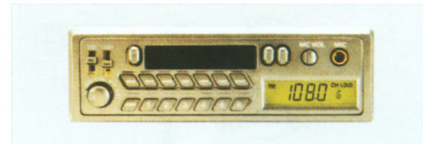

**FC-H-0193**  
(DW-933)  
Computer choosing table,data show frequency,time  
Loud compensation  
Four sound output  
AM/FM two bands receive(can lengthen LW long band)  
30 memory stations , MIC Microphone  
Output power:4x35W  
Size of the outer:178x150x50 , Size of board:188x58



**FC-H-0194**  
(DW-2000VCD)  
Broadcasting versions of VCD1.1 and 2.0, including CD,CD-R, MP3 disks  
FM/AM two wave bands receive  
Electronics automatically searching radio stations  
All time watch system  
Front sound high electric output , Card-type infrared telecontrol  
30 address-saving units ; 35Wx4 huge power output  
-20DB noise control , Super weight and low volume control  
Video frequency RCA points output  
Can choose:silvery white or metal gray board



**FC-H-0195**  
(DW-2500)  
Broadcasting single disk AUDIO CD, including CD-R disk  
FM/AM two wave bands receive  
Electronics automatically searching radio stations  
All time watch system  
APS automatically scanning saving radio station  
Can choose:silvery white or metal gray board  
35Wx4 huge power output , 36 address-saving units  
-20DB noise control , Front sound high electric output



**FC-H-0196**  
(DW-CDX-2000)  
Broadcasting single disk AUDIO CD, including CD-R disk  
FM/AM two wave bands receive  
Electronics automatically searching radio stations  
All time watch system  
APS automatically scanning saving radio station  
Can choose:silvery white or metal gray board  
35Wx4 huge power output , 36 address-saving units  
-20DB noise control  
Front sound high electric output



**FC-H-0197**

(DW-2502)

Excellent Automatic Return Card-Type Louder  
Electronics automatically searching radio stations  
30 address-saving units  
Super weight and low volume control  
APS automatically scanning saving radio station  
Front sound high electric output , All time watch system  
FM/AM two wave bands receive  
35Wx4 huge power output , -20DB noise control  
Can choose: silvery white or metal gray board



**FC-H-0198**

(DW-2002)

Excellent Automatic Return Card-Type Louder  
Electronics automatically searching radio stations  
30 address-saving units  
Super weight and low volume control  
APS automatically scanning saving radio station  
Front sound high electric output , All time watch system , FM/AM two wave bands receive  
35Wx4 huge power output , -20DB noise control  
Can choose: silvery white or metal gray board



**FC-H-0199**

(LLC500)

Maximum Load: 500mA MAX  
Input Voltage: 12V DC  
Output Voltage: 1.5/3.0/4.5/6.0/7.5/9.0/12.0V DC  
LED red light indicator.  
Fit all different cars with a cigarette lighter socket.



**FC-H-0200**

(LLC540)

Maximum Load: 500mA MAX  
Input Voltage: 12V DC  
Output Voltage: 1.5/3.0/4.5/6.0/7.5/9.0/12.0V DC  
LED red light indicator.  
Fit all different cars with a cigarette lighter socket.

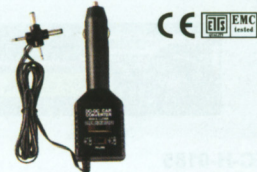

**FC-H-0201**

(LLC800-1)

Maximum Load: 800mA MAX  
Input Voltage: 12V DC  
Output Voltage: 1.5/3.0/4.5/6.0/7.5/9.0/12.0V DC  
Fit all different cars with a cigarette lighter socket.



**FC-H-0202**

(LLC8950W)

Maximum Load: 500mA MAX  
Input Voltage: 12V DC  
Output Voltage: 9V DC 500mA  
LED red light indicator.  
Fused plug fit all different cars with a cigarette lighter socket.  
Wide range of safety features i.e.  
a) Short circuit protection  
b) Automatic thermal cut off  
c) Automatic overload cut off



**FC-H-0203**

(LLC8200UR)

Maximum Load: 2000mA  
Input Voltage: 12V/24V DC  
Output Voltage: 1.5/3.0/4.5/6.0/7.5/9.0/12.0V DC switchable.  
LED red light indicator.  
Fused plug fit all different cars with a cigarette lighter socket.



**FC-H-0204**

(LLC8150UR)

Maximum Load: 1500mA  
Input Voltage: 12V/24V DC  
Output Voltage: 1.5/3.0/4.5/6.0/7.5/9.0/12.0V DC switchable.  
LED red light indicator.  
Fused plug fit all different cars with a cigarette lighter socket.



**FC-H-0205**

(LLC800UW)

Maximum Load: 300-500-1200mA  
(depends on output voltage)  
Input Voltage: 12V DC  
Output Voltage: 1.5/3.0/4.5/6.0/7.5/9.0/12.0V DC switchable All voltages regulated except for 12 volt  
Different settings for maximum use  
-300mA at 1.5/3.0V  
-500mA at 4.5/6.9/7.5/9.0V  
-1200mA at 12.0V  
LED red light indicator.  
Fused plug fit all different cars with a cigarette lighter socket.



**FC-H-0206**

(LLC800SW)

Maximum Load: 300-500-1200mA  
(depends on output voltage)  
Input Voltage: 12V DC  
Output Voltage: 1.5/3.0/4.5/6.0/7.5/9.0/12.0V DC switchable All voltages regulated except for 12 volt  
Different settings for maximum use  
-300mA at 1.5/3.0V  
-500mA at 4.5/6.9/7.5/9.0V  
-1200mA at 12.0V  
LED red light indicator.  
Fused plug fit all different cars with a cigarette lighter socket.



**FC-H-0207**

(LLC880UW)

Maximum Load: 800mA  
Input Voltage: 12V DC  
Output Voltage: 1.5/3.0/4.5/6.0/7.5/9.0/12.0V DC switchable.  
All voltages regulated except for 12 volt.  
LED red light indicator.  
Fused plug fit all different cars with a cigarette lighter socket.



**FC-H-0208**

(LLC500HW1)

Maximum Load: 500mA MAX  
Input Voltage: 12V DC  
Output Voltage: 9V DC 500mA  
LED red light indicator.  
Fit all different cars with a cigarette lighter socket.

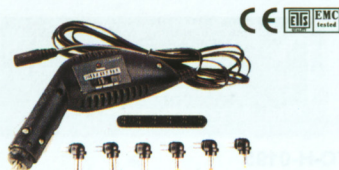

**FC-H-0209**

(LLC500SW1)

Maximum Load: 500mA MAX  
Input Voltage: 12V DC  
Output Voltage: 9V DC 500mA  
LED red light indicator.  
Fit all different cars with a cigarette lighter socket.



**FC-H-0210**

(LLC500HW2)

Maximum Load: 500mA MAX  
Input Voltage: 12V DC  
Output Voltage: 3.0/4.5/6.0V DC  
LED red light indicator.  
Fit all different cars with a cigarette lighter socket.

E-mail:ceiecz@public.cz.js.cn

Http://www.ceiecz.com

Tel:+86-519-6600389

Fax:+86-519-6607378, 6606496



**FC-H-0211**  
(LLC500SW2)  
Maximum Load:500mA MAX  
Input Voltage:12V DC  
Output Voltage:30/4.5/6.0V DC  
LED red light indicator.  
Fit all different cars with a cigarette lighter socket.



**FC-H-0212**  
(LLC500HR3)  
Maximum Load:500mA MAX  
Input Voltage:12V/24V DC  
Output Voltage:1.5/3.0/4.5/6.0/7.5/9.0V DC  
LED red light indicator.  
Fit all different cars with a cigarette lighter socket.



**FC-H-0213**  
(LLC500SR3)  
Maximum Load:500mA MAX  
Input Voltage:12V/24V DC  
Output Voltage:1.5/3.0/4.5/6.0/7.5/9.0V DC  
LED red light indicator.  
Fit all different cars with a cigarette lighter socket.



**FC-H-0214**  
(LLC500HR4)  
Maximum Load:500mA MAX  
Input Voltage:12V/24V DC  
Output Voltage:30/4.5/6.0V DC  
LED red light indicator.  
Fit all different cars with a cigarette lighter socket.



**FC-H-0215**  
(LLC500SR4)  
Maximum Load:500mA MAX  
Input Voltage:12V/24V DC  
Output Voltage:30/4.5/6.0V DC  
LED red light indicator.  
Fit all different cars with a cigarette lighter socket.



**FC-H-0216**  
(LLC700REGULATED)  
Maximum Load:800mA MAX , Input Voltage:12V DC  
Output Voltage:1.5/3.0/4.5/6.0/7.5/9.0/12.0V DC  
LED red light indicator  
Fit all different cars with a cigarette lighter socket.  
Wide range of safely features i.e.  
a)Short circuit protection b)Automatic thermal cut off c)Automatic overload cut off.

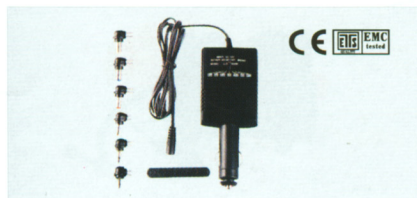

**FC-H-0217**  
(LLC800W REGULATED)  
Maximum Load:800mA MAX  
Input Voltage:12V DC  
Output Voltage:1.5/3.0/4.5/6.0/7.5/9.0/12.0V DC  
LED red light indicator.  
Fit all different cars with a cigarette lighter socket.  
Wide range of safely features i.e.  
a)Short circuit protection b)Automatic thermal cut off c)Automatic overload cut off.



**FC-H-0218**  
(LLC800R REGULATED)  
Maximum Load:800mA MAX  
Input Voltage:12V DC  
Output Voltage:1.5/3.0/4.5/6.0/7.5/9.0/12.0V DC  
Fit all different cars with a cigarette lighter socket.



**FC-H-0219**  
(LLC12500P)  
DC/DC CAR CONVERTER(OVERLOAD PROTECTION)  
Maximum Load:5mA MAX  
Input Voltage:24V DC  
Output Voltage:12.5V DC  
Output current:5A



**FC-H-0220**  
(LLC121000P)  
DC/DC CAR CONVERTER(OVERLOAD PROTECTION)  
Input Voltage:24V DC  
Output Voltage:12.5V DC  
Output current:10A



**FC-H-0221**  
(LLG12)  
BATTERY TESTER  
Test all 12V negative ground battery system  
To check battery:engine off ,turn lights on low beam, after one minute then read LEDs  
To check regulator:after driving 15 minutes or more, then read LEDs.



**FC-H-0222**  
(LLG24)  
BATTERY TESTER  
Test all 24V negative ground battery system  
To check battery:engine off ,turn lights on low beam, after one minute then read LEDs  
To check regulator:after driving 15 minutes or more, then read LEDs.



**FC-H-0223**  
(LLCD555A)  
Double track CD/MD/MP3 Autoreserver car stereo cassette adaptor



**FC-H-0224**  
(LLCD555B)  
Single track CD/MD/MP3 Cassette adapter



**FC-H-0225**  
(LLCD558A)  
HANDS-FREE CELLULAR PHONE CAR ADAPTER



**FC-H-0226**  
(CR-1008A)  
VACUUM CLEANER DC 12V/60W  
CORD:10FT



**FC-H-0227**  
(CR-1008B)  
VACUUM CLEANER DC 12V/24V 96W/  
120W CORD:10FT



**FC-H-0228**  
(CR-4008A)  
AIR COMPRESSOR 3 IN 1 250 PSI



**FC-H-0229**  
(CR-4008B)  
2 IN 1 JUMP START/AIR COMPRESSOR  
17 AMP



**FC-H-0230**  
(CR-4008C)  
AIR COMPRESSOR 3 IN 1 280 PSI



**FC-H-0231**  
(CR-4008D)  
2 IN 1 JUMP START/AIR COMPRESSOR  
(260PSI) POWER OUTPUT:12VDC 900AMP  
PEAK 900AMP STARTING POWER 17AMP



**FC-H-0232**  
(CR-4008E)  
AIR COMPRESSOR 3 IN 1 250 PSI



**FC-H-0233**  
(CR-4008F)  
AIR COMPRESSOR 260 PSI WORKING  
LAMP ON/OFF SWITCH



**FC-H-0234**  
(CR-4008G)  
AIR COMPRESSOR 250 PSI



**FC-H-0235**  
(CR-4008H)  
AIR COMPRESSOR 250 PSI



**FC-H-0236**  
(CR-4008I)  
AIR COMPRESSOR 250 PSI



**FC-H-0237**  
(CR-4008J)  
AIR COMPRESSOR 300 PSI



**FC-H-0238**  
(CR-4008K)  
AIR COMPRESSOR 300 PSI



**FC-H-0239**  
(CR-4008L)  
AIR COMPRESSOR 3IN 1 300 PSI



**FC-H-0240**  
(CR-4008M)  
AIR COMPRESSOR 300 PSI



**FC-H-0241**  
(CR-4008N)  
AIR COMPRESSOR 250 PSI



**FC-H-0242**  
(TL601)  
AIR COMPRESSOR 250 PSI 6 IN 1



**FC-H-0243**  
(TL602)  
AIR COMPRESSOR 200/250 PSI



**FC-H-0244**  
(CR-2008S)  
TROUBLE LIGHT 12V/50W



**FC-H-0245**  
(CR-2008T)  
TROUBLE LIGHT DC 12V/50W



**FC-H-0246**  
(CR-2008U)  
TROUBLE LIGHT  
AC 110V 60W  
AC 220V 60W  
AC 230V 60W



**FC-H-0247**  
(CR-2008V)  
TROUBLE LIGHT DC 12V/50W

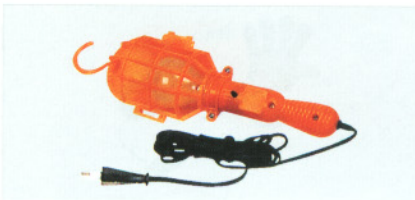

**FC-H-0248**  
(CR-2008W)  
TROUBLE LIGHT AC 220V,240V/60W



**FC-H-049**  
(CR-2008X)  
LITTLE TROUBLE LIGHT DC 12V8W



**FC-H-0250**  
(CR-2008Y)  
LITTLE TROUBLE DC 12V8W



**FC-H-0251**  
(CR-3008K)  
TROUBLE LAMP DC 12V8W



**FC-H-0252**  
(CR-3008L)  
WORKING LAMP AC 220V/60W



**FC-H-0253**  
(CR-3008M)  
WORKING LAMP DC 12V8W



**FC-H-0254**  
(TL301)  
SIGNAL LIGHT



**FC-H-0255**  
(TL302)  
SIGNAL LIGHT





**FC-H-0256**  
(TL300)  
LOVE CALL FASHION LIGHT DC 12V



**FC-H-0257**  
(TL305)  
WORKING LIGHT DC 220V



**FC-H-0258**  
(TL306)  
WORKING LIGHT DC 220V

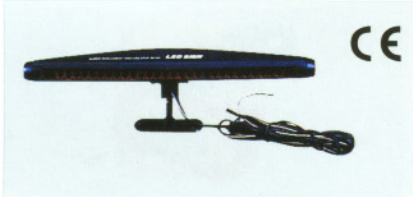

**FC-H-0259**  
(TL303)  
28 LED BRAKE LIGHT



**FC-H-0260**  
(TL307)  
INTERIOR LIGHT  
OPERATION:DC12/24 VOLT.



**FC-H-0261**  
(TL308)  
INTERIOR LIGHT  
OPERATION:DC12/24 VOLT.



**FC-H-0262**  
(TL309)  
Door LIGHT  
OPERATION:DC12/24 VOLT.



**FC-H-0263**  
(TL311)  
FLASHING LAMP



**FC-H-0264**  
(TL312)  
FLASHING LAMP 6PCS LED



**FC-H-0265**  
(TL313)  
FLASHING LAMP 6PCS LED

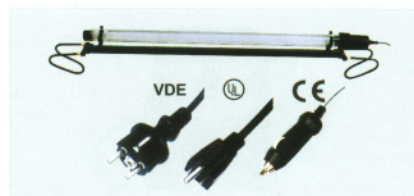

**FC-H-0266**  
(TL325)  
FLUORESCENT LIGHT DC 110/220V



**FC-H-0267**  
(TL316)



**FC-H-0268**  
(TL317)

E-mail: ceiecz@public.cz.js.cn

Http://www.ceiecz.com

Tel: +86-519-6600389

Fax: +86-519-6607378, 6606496



**FC-H-0269**  
(TL318)

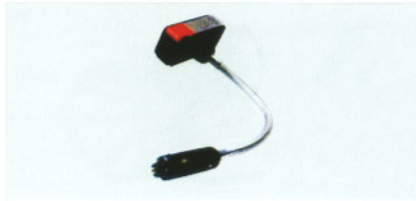

**FC-H-0270**  
(TL319)

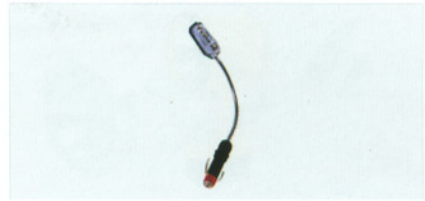

**FC-H-0271**  
(TL320)



**FC-H-0272**  
(TL321)



**FC-H-0273**  
(TL322)



**FC-H-0274**  
(TL323)



**FC-H-0275**  
(TL324)



**FC-H-0276**  
(TL101)  
1000,000CP Rechargeable Spotlight  
Bulb: 6V 55W H3  
Included One AC-DC Adaptor & Car Adaptor



**FC-H-0277**  
(TL102)  
500,000/750,000CP Quartz Halogen Spotlight  
Bulb: 6V 2.5W H3  
Included One AC-DC Adaptor & Car Adaptor



**FC-H-0278**  
(TL103)  
500,000CP Rechargeable Spotlight  
Bulb: 6V 2.5W H3  
Included One AC-DC Adaptor & Car Adaptor



**FC-H-0279**  
(TL104)  
500,000CP Rechargeable Spotlight  
Bulb: 6V 2.5W H3  
Included One AC-DC Adaptor & Car Adaptor



**FC-H-0280**  
(TL105)  
500,000CP Rechargeable Spotlight  
Bulb: 6V 2.5W H3  
Included One AC-DC Adaptor & Car Adaptor



**FC-H-0281**  
(TL106)  
500,000/750,000CP Rechargeable Spotlight  
Bulb: 6V 25/35W H3  
Included One AC-DC Adaptor & Car Adaptor



**FC-H-0282**  
(TL107)  
500,000/1000,000CP Rechargeable Spotlight  
Bulb: 6V 25/55W H3  
Included One AC-DC Adaptor & Car Adaptor



**FC-H-0283**  
(TL108)  
500,000/1000,000CP Rechargeable Spotlight  
Bulb: 6V 25/55W H3  
Included One AC-DC Adaptor & Car Adaptor



**FC-H-0284**  
(TL109)  
500,000/1000,000CP Rechargeable Spotlight  
Bulb:6V 25/55W H3  
Included One AC-DC Adaptor & Car Adaptor



**FC-H-0285**  
(TL110)  
500,000/750,000/1000,000CP Rechargeable Spotlight  
Bulb:6V 25W/35W/55W H3  
Included One AC-DC Adaptor & Car Adaptor



**FC-H-0286**  
(TL111)  
500,000/750,000/1000,000CP Rechargeable Spotlight  
Bulb:6V 25/35/55W H3  
Included One AC-DC Adaptor & Car Adaptor



**FC-H-0287**  
(TL112)  
500,000/750,000/1000,000CP Rechargeable Spotlight  
Bulb:6V 25/35/55W H3  
Included One AC-DC Adaptor & Car Adaptor



**FC-H-0288**  
(TL113)  
500,000/750,000/1000,000CP Rechargeable Spotlight  
Bulb:6V 25/35/55W H3  
Included One AC-DC Adaptor & Car Adaptor



**FC-H-0289**  
(TL115)  
500,000/750,000/1000,000CP Rechargeable Spotlight  
Bulb:6V 25/35/55W H3  
Included One AC-DC Adaptor & Car Adaptor



**FC-H-0290**  
(TL114)  
500,000/750,000/1000,000CP Rechargeable Spotlight  
Bulb:6V 25/35/55W H3  
Included One AC-DC Adaptor & Car Adaptor



**FC-H-0291**  
(TL117)  
250,000CP Rechargeable Spotlight



**FC-H-0292**  
(TL118)  
500,000/750,000/1000,000CP Rechargeable Spotlight  
Bulb:6V 25/35/55W H3  
Included One AC-DC Adaptor & Car Adaptor



**FC-H-0293**  
(TL116)  
500,000CP Rechargeable Spotlight Waterproof  
Bulb:6V 25W H3  
Included One AC-DC Adaptor & Car Adaptor



**FC-H-0294**  
(TL120)  
Easy to carry with a comfortable molded handle  
Multi adjustable fluorescent tube  
Bright flash light  
AM/FM band radio  
Auto stop system stereo cassette player  
Easy to charge 6V 4AH sealed lead acid battery  
Convenient rechargeable battery case for easy replace



**FC-H-0295**  
(TL119)  
Easy to carry with a comfortable molded handle  
Multi adjustable fluorescent tube  
Bright flash light  
AM/FM band radio  
Auto stop system stereo cassette player  
Easy to charge 6V 4AH sealed lead acid battery  
Convenient rechargeable battery case for easy replace



**FC-H-0296**  
(TL121)



**FC-H-0297**  
(TL122)



**FC-H-0298**  
(TL123)

E-mail:ceiecz@public.cz.js.cn

Http://www.ceiecz.com

Tel:+86-519-6600389

Fax:+86-519-6607378, 6606496



**FC-H-0299**  
(TL124)



**FC-H-0300**  
(TL125)



**FC-H-0301**  
(TL126)



**FC-H-0302**  
(TL127)



**FC-H-0303**  
(TL128)



**FC-H-0304**  
(TL129)



**FC-H-0305**  
(TL130)



**FC-H-0306**  
(TL131)



**FC-H-0307**  
(TL133)



**FC-H-0308**  
(TL132)



**FC-H-0309**  
(TL134)  
Charging:DC 12V/110V/120V



**FC-H-0310**  
(TL135)  
Charging:DC 12V/110V/120V



**FC-H-0311**  
(TL136)  
Charging:DC 12V/110V/120V



**FC-H-0312**  
(TL137)  
Charging:DC 110V/120V



**FC-H-0313**  
(TL138)



**FC-H-0314**  
(TL201)  
6" Oscillating Metal Car Fan  
Operation:DC 12/24 Volt.



**FC-H-0315**  
(TL202)  
6" Oscillating Metal Car Fan  
Operation:DC 12/24 Volt.



**FC-H-0316**  
(TL203)  
6" Oscillating Metal Car Fan  
Operation:DC 12/24 Volt.



**FC-H-0317**  
(TL204)  
5" Plastic Oscillating Car Fan ON/OFF Switch  
Operation:DC 12/24 Volt.



**FC-H-0318**  
(TL205)  
4" Oscillating Metal Car Fan  
Operation:DC 12/24 Volt.



**FC-H-0319**  
(TL208)  
6" Oscillating Metal Car Fan  
Operation:DC 12/24 Volt.



**FC-H-0320**  
(TL206)  
PTC Ceramic Heat & Fan  
Operation:DC 12/24 Volt.



**FC-H-0321**  
(TL207)  
PTC Ceramic Heat & Fan  
Operation:DC 12/24 Volt.



**FC-H-0322**  
(TL209)  
Perfume Transmitter



**FC-H-0323**  
(TL401)  
Coffee maker  
Operation:DC12/24 Volt.



**FC-H-0324**  
(TL402)  
Coffee maker  
Operation:DC12/24 Volt.



**FC-H-0325**  
(TL403)  
Coffee maker  
Operation:DC12/24 Volt.



**FC-H-0326**  
(TL700)



**FC-H-0327**  
(TL701)



**FC-H-0328**  
(TL702)



FC-H-0329  
(TL703)



FC-H-0330  
(TL704)



FC-H-0331  
(TL705)



FC-H-0332  
(TL706)



FC-H-0333  
(TL707)



FC-H-0334  
(TL708)



FC-H-0335  
(TL709)



FC-H-0336  
(TL710)



FC-H-0337  
(TL741)



FC-H-0338  
(TL742)

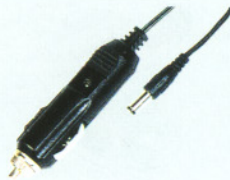

FC-H-0339  
(TL743)



FC-H-0340  
(TL744)



FC-H-0341  
(TL745)

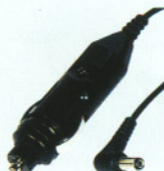

FC-H-0342  
(TL746)



FC-H-0343  
(TL711)

E-mail:ceiecz@public.cz.js.cn

Http://www.ceiecz.com

Tel:+86-519-6600389

Fax:+86-519-6607378, 6606496



**FC-H-0344**  
(TL713)



**FC-H-0345**  
(TL715)



**FC-H-0346**  
(TL717)



**FC-H-0347**  
(TL718)



**FC-H-0348**  
(TL720)



**FC-H-0349**  
(TL721)



**FC-H-0350**  
(TL722)

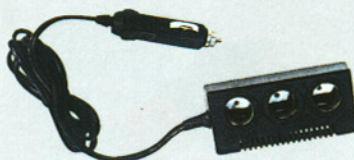

**FC-H-0351**  
(TL723)



**FC-H-0352**  
(TL724)

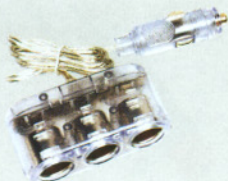

**FC-H-0353**  
(TL735)



**FC-H-0354**  
(TL736)



**FC-H-0355**  
(TL737)



**FC-H-0356**  
(TL538)

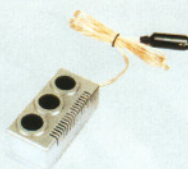

**FC-H-0357**  
(TL539)



**FC-H-0358**  
(TL540)



**FC-H-0359**  
(TL725)



**FC-H-0360**  
(TL726)



**FC-H-0361**  
(TL730)



**FC-H-0362**  
(TL727)



**FC-H-0363**  
(TL728)  
DC/DC Converter

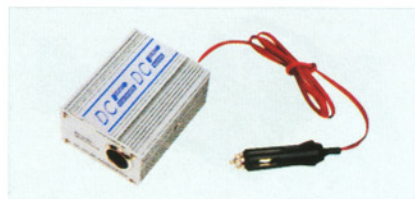

**FC-H-0364**  
(TL729)  
DC/DC Converter

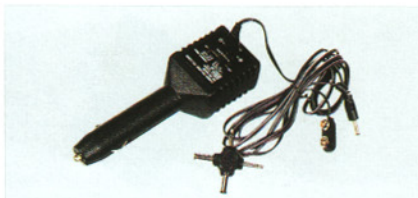

**FC-H-0365**  
(TL731)  
Multi Function Converter



**FC-H-0366**  
(TL732)  
Voic Sensible Light



**FC-H-0367**  
(TL733)  
Charging Emergency Wire



**FC-H-0368**  
(TL734)  
Auto Ashtray



**FC-H-0369**  
(TL820)



**FC-H-0370**  
(TL821)



**FC-H-0371**  
(TL822)



**FC-H-0372**  
(TL801)

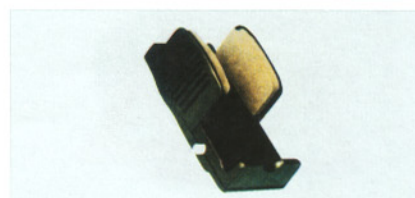

**FC-H-0373**  
(TL802)





**FC-H-0374**  
(TL803)



**FC-H-0375**  
(TL805)



**FC-H-0376**  
(TL806)



**FC-H-0377**  
(TL823)



**FC-H-0378**  
(TL824)



**FC-H-0379**  
(TL825)



**FC-H-0380**  
(TL804)

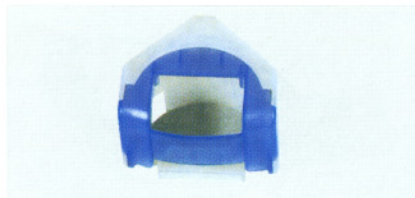

**FC-H-0381**  
(TL817)  
Dirnk Holder

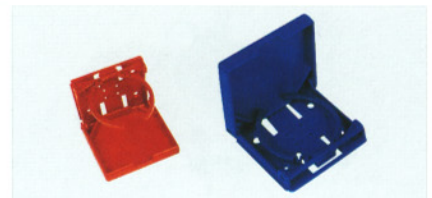

**FC-H-0382**  
(TL818)  
Dirnk Holder



**FC-H-0383**  
(TL819)  
Umbrella Holder



**FC-H-0384**  
(TL807)  
Puli-Ice



**FC-H-0385**  
(TL808)  
Puli-Ice



**FC-H-0386**  
(TL809)  
Puli-Ice



**FC-H-0387**  
(TL816)  
Puli-Ice



**FC-H-0388**  
(TL810)  
Sunglass Holder



**FC-H-0389**  
(TL811)  
Sunglass Holder



**FC-H-0390**  
(TL812)  
Fuel Cap



**FC-H-0391**  
(TL813)  
Wheel Spinner



**FC-H-0392**  
(TL814)  
Wheel Spinner



**FC-H-0393**  
(TL815)  
Wheel Spinner



**FC-H-0394**  
(TL507)  
Auto Cleaner

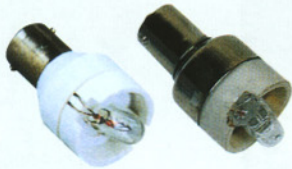

**FC-H-0395**  
(TL501)  
Micro Back-up Alarm & Light  
Operation:DC 12/24 Volt



**FC-H-0396**  
(TL502)  
Christmas Tree



**FC-H-0397**  
(TL504)  
Packing Disc



**FC-H-0398**  
(TL505)  
Reflector



**FC-H-0399**  
(TL506)  
Garden Thermometer



**FC-H-0400**  
(TL508)  
Auto Memo Pad(Two Suction Cup)



**FC-H-0401**  
(TL507)  
Auto Cleaner



**FC-H-0402**  
(TL509)  
Auto Memo Pad(One Suction Cup)

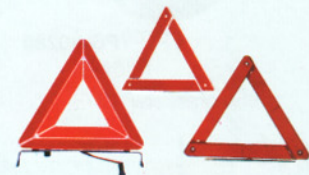

**FC-H-0403**  
(CR-5014)  
TRIANGLE WARN BOARD

E-mail:ceiecz@public.cz.js.cn

Http://www.ceiecz.com

Tel:+86-519-6600389

Fax:+86-519-6607378, 6606496



FC-I-0109



FC-I-0110



FC-I-0243



FC-I-0007



FC-I-0005



FC-I-0244

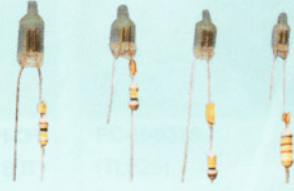

FC-I-0011



FC-I-0202



FC-I-0149



FC-I-0164



FC-I-0227



FC-I-0280



FC-I-0206



FC-I-0167

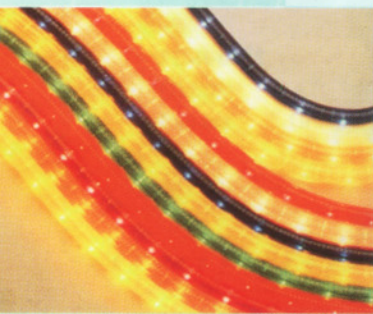

FC-I-0230



FC-I-0284



FC-I-0265

E-mail: ceiec@public.cz.js.cn

Http://www.ceiec.com

Tel: +86-519-6600389

Fax: +86-519-6607378, 6606496

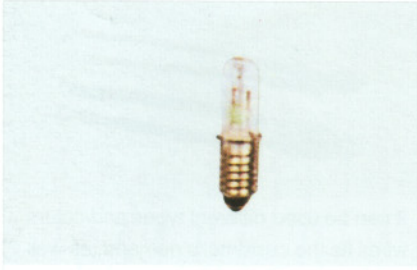

**FC-I-0001**

(WZE5/9)

Volts: 1.5V, 3V, 6V, 9V, 12V, 24V  
Current: 0.04A-0.3A

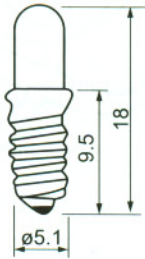

**FC-I-0002**

(E10 TIPO LUPAT)

Volts	Current
1.5V	0.3A
2.2V	0.25A
3V	0.3A
3.8V	0.3A

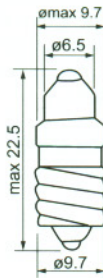

**FC-I-0003**

(BA9S, C9T)

Volts	Current
3V	0.15A, 0.2A, 0.3A
6V	0.04A, 0.1A, 0.15A
9V	0.04A, 0.1A, 0.15A
12V	0.04A, 0.1A, 0.3A
24V	0.04A, 0.1A, 0.25A

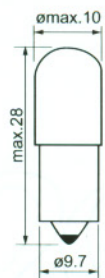

**FC-I-0004**

(E10 T)

Volts	Current
3V	0.05A, 0.2A, 0.3A
6V	0.05A, 0.1A, 0.15A
9V	0.05A, 0.1A, 0.15A
12V	0.05A, 0.1A, 0.25A
24V	0.05A, 0.1A, 0.3A



**FC-I-0005**

(E10 G)

Volts	Current
3V	0.05A, 0.2A, 0.3A
6V	0.05A, 0.1A, 0.15A
9V	0.05A, 0.1A, 0.15A
12V	0.05A, 0.1A, 0.25A
24V	0.05A, 0.1A, 0.3A

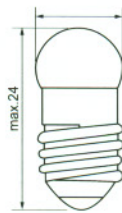

**FC-I-0006**

(E-10-1)  
E-10 type lamp holder

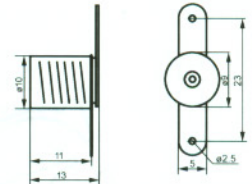

**FC-I-0007**

(E-10-2)

E-10 type lamp holder

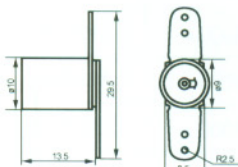

**FC-I-0008**

(E-10-4)

E-10 type lamp holder

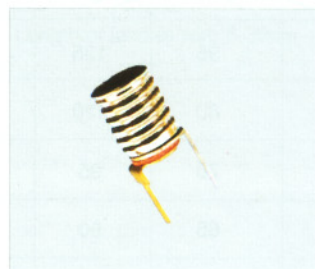
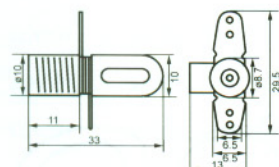

**FC-I-0009**

(E-10-3)

E-10 type lamp holder

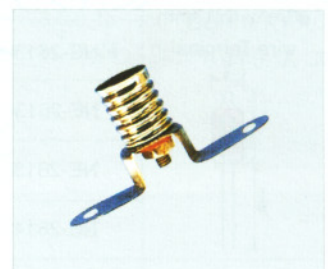
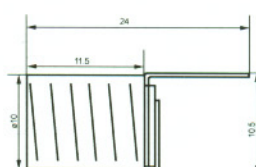

**FC-I-0010**

(E-10-5)

E-10 type lamp holder

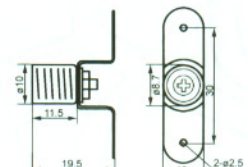



The terminal crimping neon lamp is to connect neon lamp or fluorescent neon lamp with terminal machine particularly used for resistor. The welding is durable, Customers could order them with requirements.

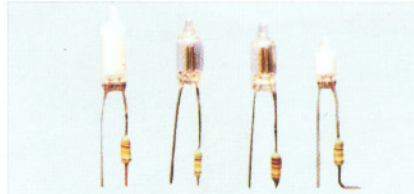

Electric welding neon lamp or fluorescent lamp is to weld neon lamp or fluorescent lamp on resistor through electric welding machine without sparks. The welding is reliable with tiny welding point. We could process them according to customer's requirements.



It can be used different types and colors wires as the customer's demand, as well as the terminal.

LAMP STYLE	LAMP STYLE	MAXIMUM STRIKING VOLTAGE		DESIGN CURRENT MA	SERIES RESISTOR VALUE		AVERAGE LIFE (Hrs)	BRIGHTNESS
		AC	DC		110/130V	220/250V		
<b>FC-I-0011</b> ø4mm 4x10 wire Terminal 	NE-2410S	65	90	0.3	120KΩ	220KΩ	25000	Standard
	NE-2410H	95	135	0.8	68KΩ	180KΩ	25000	High
	NE-2410G	80	120	0.8	68KΩ	180KΩ	25000	Green
	NE-2410B	70	95	0.8	68KΩ	150KΩ	25000	Medium
<b>FC-I-0012</b> ø5mm 5x13mm wire Terminal 	NE-2513S	65	90	0.4	150KΩ	270KΩ	25000	Standard
	NE-2513H	95	135	1.0	47KΩ	150KΩ	25000	High
	NE-2513G	80	120	1.0	47KΩ	100KΩ	25000	Green
	NE-2513B	70	95	0.6	100KΩ	220KΩ	25000	Medium
	NE-2515S	65	90	0.4	47KΩ	150KΩ	25000	Standard
	NE-2516S	65	90	0.4	56KΩ	150KΩ	25000	Standard
<b>FC-I-0013</b> ø6mm 6x13mm wire Terminal 	NE-2613S	65	90	0.4	150KΩ	270KΩ	25000	Standard
	NE-2613H	95	135	1.0	47KΩ	100KΩ	25000	High
	NE-2613G	80	120	1.0	56KΩ	100KΩ	25000	Green
	NE-2613B	70	95	0.6	150KΩ	220KΩ	25000	Medium
	NE-2614S	65	90	0.4	47KΩ	270KΩ	25000	Standard
<b>FC-I-0014</b> ø6mm ø6x16mm wire Terminal 	NE-2616S	65	90	0.6	100KΩ	220KΩ	25000	Standard
	NE-2616H	95	135	0.6	33KΩ	100KΩ	25000	High
	NE-2616G	80	120	1.2	33KΩ	100KΩ	25000	Green
	NE-2616B	70	95	1.6	33KΩ	100KΩ	25000	Medium
	NE-2616C	65	90	0.8	68KΩ	180KΩ	25000	Medium
	NE-2618S	65	90	0.9	68KΩ	180KΩ	25000	Standard
	NE-2620S	65	90	1.0	68KΩ	180KΩ	25000	Standard

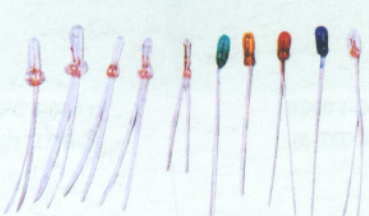

**COLOR: RED, ORANGE, GREEN, YELLOW, TRANSPARENT, WHITE, BLUE**

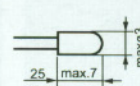
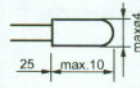
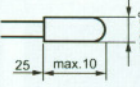
	VOLTS:V		CURRENT:A			LENGTH OF LEAD-IN WIRE:mm
<b>FC-I-0015</b>  Ø3x7mm	3	0.04	0.06	0.1	25	
	6	0.04	0.06	0.08	25	
	9	0.04	0.06	0.08	25	
	12	0.04	0.06	0.08	25	
<b>FC-I-0016</b>  Ø4x9mm	3	0.04	0.06	0.08	25	
	6	0.04	0.06	0.08	25	
	9	0.04	0.06	0.08	25	
	12	0.04	0.06	0.09	25	
<b>FC-I-0017</b>  Ø5x10mm	3	0.04	0.06	0.08	25	
	6	0.04	0.06	0.08	25	
	9	0.04	0.06	0.08	25	
	12	0.04	0.06	0.08	25	
	24	0.04	0.06	0.09	25	

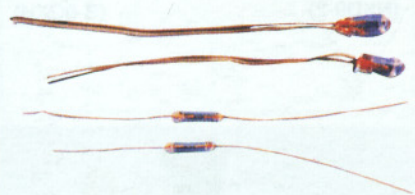

	VOLTS:V	CURRENT:A	LENGTH OF LEAD-IN WIRE:mm
<b>FC-I-0018</b> Ø1x2.75mm	1.3V, 1.5V, 2.6V, 3V	0.006 0.027	20 20
<b>FC-I-0019</b> ø0.75x3.5mm	12V, 1.3V, 1.55V, 1.5V,	0.024 0.032	20 20
<b>FC-I-0020</b> ø1x4.57mm	2.6V, 3V	0.004 0.021 0.03	20 20 20

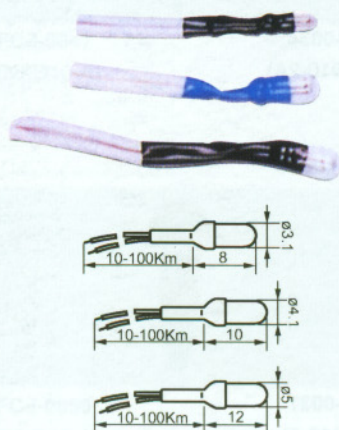

<b>FC-I-0021</b> Ø3x7mm	Ø3mm Length of lead-in wire 5-30cm	VOLTS:V 3,6,9 12,14,24	CURRENT:A 0.04-0.1A
<b>FC-I-0022</b> Ø4x10mm	Ø4mm Length of lead-in wire 5-30cm	VOLTS:V 3,6,9,12 14,18,24	CURRENT:A 0.04-0.1A
<b>FC-I-0023</b> Ø5x12mm	Ø5mm Length of lead-in wire 5-30cm	VOLTS:V 3,6,9,12 14,18,24	CURRENT:A 0.04-0.1A

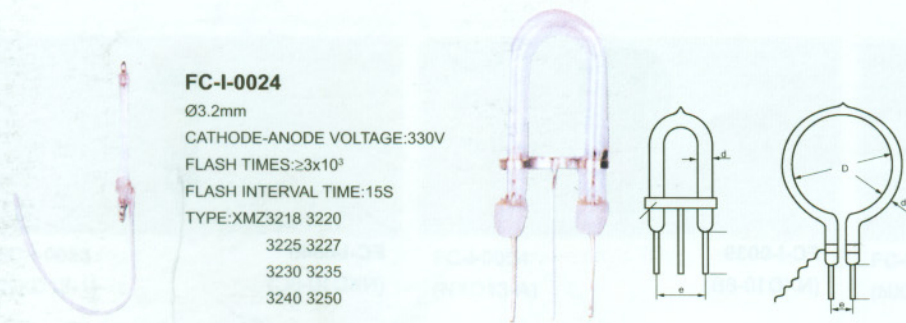

**FC-I-0024**  
 Ø3.2mm  
 CATHODE-ANODE VOLTAGE:330V  
 FLASH TIMES:≥3x10<sup>3</sup>  
 FLASH INTERVAL TIME:15S  
 TYPE:XMZ3218 3220  
 3225 3227  
 3230 3235  
 3240 3250

**FC-I-0025**  
 d:Ø5mm, Ø6mm, Ø10mm  
 CATHODE-ANODE VOLTAGE:300V, 400V  
 FLASH TIMES:≥1x10<sup>6</sup>  
 FLASH INTERVAL TIME:0.3  
 TYPE:PSU 3210  
 PSU 4450  
 PSU 6020



**FC-I-0026**  
(NXD6-1)



**FC-I-0027**  
(NXD7-1)



**FC-I-0028**  
(NXD7-3)



**FC-I-0029**  
(NXD8-T)



**FC-I-0030**  
(NXD9-1)



**FC-I-0031**  
(NXD9-2)



**FC-I-0032**  
(NXD9-3)



**FC-I-0033**  
(NXD10-1)



**FC-I-0034**  
(NXD10-2A)



**FC-I-0035**  
(NXD10-3)



**FC-I-0036**  
(NXD10-4)



**FC-I-0037**  
(NXD10-5)



**FC-I-0038**  
(NXD10-6)



**FC-I-0039**  
(NXD10-6B)



**FC-I-0040**  
(NXD10-6C)

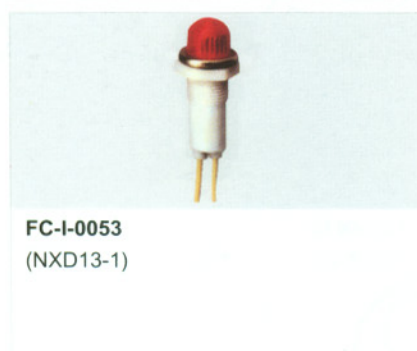
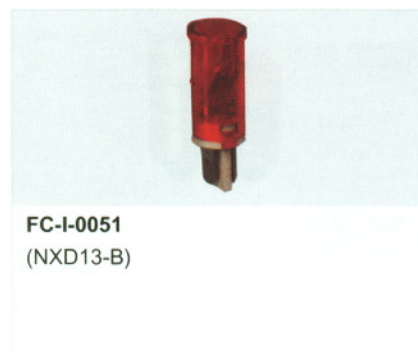
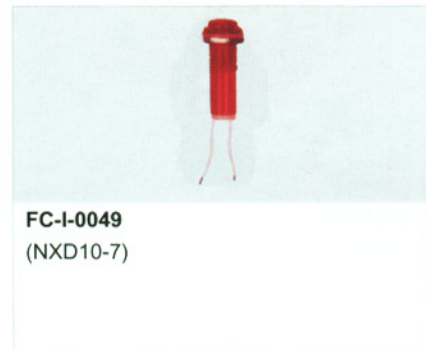
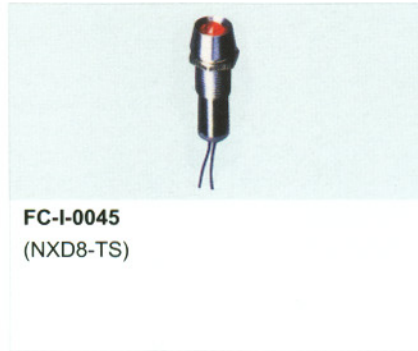
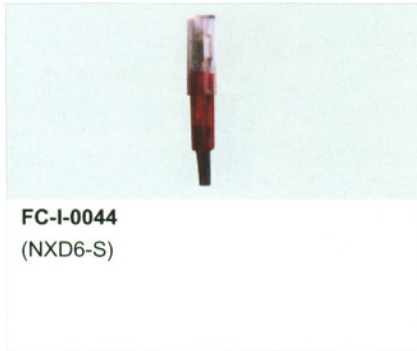
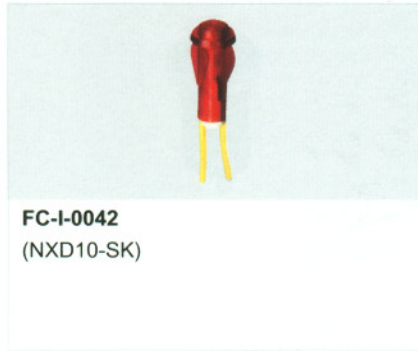





**FC-I-0056**  
(NXD14-3-A)



**FC-I-0057**  
(NXD14-5)



**FC-I-0058**  
(NXD14-1)



**FC-I-0059**  
(NXD14-2)



**FC-I-0060**  
(NXD16-T)



**FC-I-0061**  
(NXD16-1)



**FC-I-0062**  
(NXD24-1)



**FC-I-0063**  
(NXD26-1)



**FC-I-0064**  
(ND6x36)



**FC-I-0065**  
(NDE14-30)



**FC-I-0066**  
(NDE14-12)



**FC-I-0067**  
(NXDE10)



**FC-I-0068**  
(NXDC9)



**FC-I-0069**  
(DH16-1)



**FC-I-0070**  
(NH16-2)



**FC-I-0071**  
(DH16-4)



**FC-I-0072**  
(DH16-T)



**FC-I-0073**  
(DH10-1)



**FC-I-0074**  
(NH10-2)



**FC-I-0075**  
(DH10-3)



**FC-I-0076**  
(DH10-4)



001



002



003



004



005



006



007



008

Catalog No.	Products No.	Volt (V)	Watt (W)	DxH(mm)	Base	Avg life(H)	Descriptions
001	FC-I-0077(G125/BLB)	110-240	25-100	125x160	B22/E26/E27	1000	Black-rational color
002	FC-I-0078(G80/BLB)	110-240	25-100	80x115	B22/E26/E27	1000	Black-rational color
003	FC-I-0079(A19/BLB)	110-240	25-100	60x105	B22/E26/E27	1000	Black-rational color
004	FC-I-0080(ST50/BLB)	110-240	15-40	50x85	B22/E26/E27	1000	Black-rational color
005	FC-I-0081(R125/BLB)	110-240	25-100	125x155	B22/E26/E27	1000	Black-rational color
006	FC-I-0082(R75/BLB)	110-240	25-100	75x180	B22/E26/E27	1000	Black-rational color
007	FC-I-0083(RE80/BLB)	110-240	25-100	80x103	B22/E26/E27	1000	Black-rational color
008	FC-I-0084(T10/BLB)	110-240	15-25	32x130	B22/E26/E27	1000	Black-rational color



Catalog No.	Products No.	Volt(V)	Watt(W)	DxH(mm)	Base	Avg life(H)	Descriptions
009	FC-I-0085(ST28E14S)	110-240	5-15	28x60	E14S	1000	Frosted,Clear
010	FC-I-0086(ST26E14S)	110-240	5-15	26x55	E14S	1000	Frosted,Clear
011	FC-I-0087(ST23E14S)	110-240	5-15	23x57	E14S	1000	Frosted,Clear
012	FC-I-0088(ST25E14)	110-240	5-15	25x54	E14	1000	Frosted,Clear
013	FC-I-0089(ST23E14)	110-240	5-15	23x55	E14	1000	Frosted,Clear
014	FC-I-0090(ST22E14)	110-240	5-15	22x55	E14	1000	Frosted,Clear
015	FC-I-0091(ST28E14S)	110-240	5-15	28x60	E14S	1000	Frosted,Clear
016	FC-I-0092(ST26E14S)	110-240	5-15	26x55	E14S	1000	Frosted,Clear
017	FC-I-0093(ST23E12)	110-240	5-15	23x54	E12	1000	Frosted,Clear
018	FC-I-0094(ST18E14)	12-24	5-15	18x44	E14	1000	Frosted,Clear
019	FC-I-0095(T22E14S)	110-240	5-15	22x62	E14S	1000	Clear,color
020	FC-I-0096(T20E12)	110-240	5-15	20x48	E12	1000	Clear,color
021	FC-I-0097(T18E12)	110-240	5-15	18x48	E12	1000	Clear,color
022	FC-I-0098(ST18E12)	12-24	5-15	18x40	E12	1000	Clear,color
023	FC-I-0099(T25E17)	110-240	5-15	25x64	E17	1000	Clear,color
024	FC-I-0100(T22E17)	110-240	5-15	22x55	E17	1000	Clear,color
025	FC-I-0101(T22E14)	110-240	5-15	22x58	E14	1000	Clear,color
026	FC-I-0102(T20E14)	110-240	5-15	20x52	E14	1000	Clear,color
027	FC-I-0103(T20E12)	110-240	5-15	20x48	E12	1000	Clear,color
028	FC-I-0104(T19E12)	110-240	5-15	19x48	E12	1000	Clear,color
029	FC-I-0105(T18E12)	110-240	5-15	18x48	E12	1000	Clear,color
030	FC-I-0106(T22B15D)	110-240	5-15	22x56	B15D	1000	Clear,color
031	FC-I-0107(T20B15D)	110-240	5-15	20x53	B15D	1000	Clear,color
032	FC-I-0108(T22E12)	110-240	5-15	22x55	E12	1000	Clear,color



033



034



035

036



037



038(Globe Bulb)



039(Globe Bulb)



040(Globe Bulb)



041(Globe Bulb)

Catalog No.	Products No.	Volt(V)	Watt(W)	DxH(mm)	Base	Avg life(H)	Descriptions
033	FC-I-0109(C71/2/E12)	110-240	5-15	24x53	E12	1000	Clear,Color
034	FC-I-0110(C7E12)	110-240	5-15	22.5x53	E12	1000	Clear,Frosted,Color
035	FC-I-0111(C7E14)	110-240	5-15	22.5x58	E14	1000	Clear,Frosted,Color
036	FC-I-0112(C7E12)	110-240	5-15	22.5x52	E12	1000	Clear,Frosted,Color
037	FC-I-0113(C9E17)	110-240	25-100	30x73	E17	1000	Clear,Frosted,Color
038	FC-I-0114(G45)	110-240	5-15	45x65	B22/E27	≥ 1000	Inner-paint
039	FC-I-0115(G45)	110-240	5-15	45x72	B22/E27	≥ 1000	Out-Paint
040	FC-I-0116(G40)	110-240	5-15	40x60	B22/E27	≥ 1000	Clear,Out-paint
041	FC-I-0117(G45)	110-240	5-15	45x72	B22/E27	≥ 1000	Out-paint



042(Globe Bulb)



043(Rainbow Bulb)



044(Rainbow Bulb)



045(Muchroom Bulb)



046(Muchroom Bulb)



047(Candle Bulb)



048(Candle Bulb)



049(Standard Bulb)

Catalog No.	Products No.	Volt(V)	Watt(W)	DxH(mm)	Base	Avg life(H)	Descriptions
042	FC-I-0118(G45)	110-240	5-15	45x72	B22/E27	≥ 1000	Clear
043	FC-I-0119(A19)	110-240	25-40	60x105	B22/E26/E27	1000	Rainbow
044	FC-I-0120(G80)	110-240	25-40	80x115	B22/E26/E27	1000	Rainbow
045	FC-I-0121(R45)	110-240	5-15	45x65	B22/E26/E27	1000	Color,Clear
046	FC-I-0122(R48)	110-240	5-15	48x80	B22/E26/E27	1000	Color,Clear
047	FC-I-0123(C32)	110-240	5-15	32x92	B22/E27	1000	Color,Clear
048	FC-I-0124(C35)	110-240	5-15	35x98	B22/E27	1000	Color,Clear
049	FC-I-0125(A19)	110-240	5-40	60x105	B22/E26/E27	1000	Color



050



051



052



053(Eggplant Bulb)



054



055



056



056

Catalog No.	Products No.	Volt(V)	Watt(W)	DxH(mm)	Base	Avg life(H)	Descriptions
050	FC-I-0126(G45)	110-240	25-60	47x75	E14S	1000	Frosted
051	FC-I-0127(G45)	110-240	25-60	45x70	E26/E27	1000	Frosted
052	FC-I-0128(G45)	110-240	25-60	40x72	B22	1000	Clear
053	FC-I-0129(ST45)	110-240	5-60	45x80	B22/E27	1000	Clear,Frosted
054	FC-I-0130(C35)	110-240	25-60	35x100	E14S	1000	Clear
055	FC-I-0131(C35)	110-240	25-60	35x98	B22/E27	1000	Clear
056	FC-I-0132(C35)	110-240	25-60	35x98	B22/E27	1000	Frosted



057 058  
(Tailed Bulb)



059 060 061  
(Wharl Bulb)



062 063  
(Tailed Bulb)



064 065 066  
(Flicker Bulb)



067



068



069



070  
(Mushroom Bulb)



071  
(Mushroom Bulb)



072  
(Mushroom Bulb)

Catalog No.	Products No.	Volt(V)	Watt(W)	DxH(mm)	Base	Avg life(H)	Descriptions
057	FC-I-0133(TAE12)	110-240	3-5	35x100	E12	1000	Clear & Flicker
058	FC-I-0134(TAE27)	110-240	3-5	35x100	E27	1000	Clear & Flicker
059	FC-I-0135(C35E12)	110-240	15-60	35x100	E12	1000	Clear
060	FC-I-0136(C35E14S)	110-240	15-60	35x100	E14S	1000	Clear
061	FC-I-0137(C35E14S)	110-240	15-60	35x100	E14S	1000	Frosted
062	FC-I-0138(TAE14S)	110-240	25-60	35x125	E14S	1000	Clear
063	FC-I-0139(TAE14S)	110-240	25-60	35x125	E14S	1000	Frosted
064	FC-I-0140(C32)	110-240	3-5	32x92	B22	1000	Clear
065	FC-I-0141(C30E14S)	110-240	3-5	30x83	E14S	1000	Clear,Frosted
066	FC-I-0142(C30B15D)	110-240	3-5	30x83	B15D	1000	Clear,Frosted
067	FC-I-0143(A15)	110-240	25-60	47x88	B22/E26/E27	1000	Clear,Frosted
068	FC-I-0144(A15)	110-240	25-60	47x88	B22/E26/E27	1000	Clear,Frosted
069	FC-I-0145(A19)	110-240	5-100	60x105	B22/E27	1000	Clear,Frosted
070	FC-I-0146(R80)	110-240	25-100	60x95	B22/E27	1000	Frosted
071	FC-I-0147(R80)	110-240	25-100	80x100	B22/E27	1000	Frosted
072	FC-I-0148(G80)	110-240	25-100	80x120	B22/E27	1000	Frosted





**FC-I-0149**  
(BS-11A)



**FC-I-0150**  
(BS-11B)



**FC-I-0151**  
(BS-11C)



**FC-I-0152**  
(BS-11D)



**FC-I-0153**  
(BS-11F)



**FC-I-0154**  
(BS-11G)



**FC-I-0155**  
(BS-11H)



**FC-I-0156**  
(BS-11I)



**FC-I-0157**  
(BS-12A)



**FC-I-0158**  
(BS-12B)



**FC-I-0159**  
(BS-12C)



**FC-I-0160**  
(BS-12D)



**FC-I-0161**  
(BS-11E)



**FC-I-0162**  
(BS-11FM)



**FC-I-0163**  
(BS-11IM)



**FC-I-0164**  
(DY-XYD401-7W)  
OPERATING VOLTAGE:110/230V  
120PCS/44x29x40(cm)  
(Plug Type:1-2-4-5-8)



**FC-I-0165**  
(DY-XYD410-2W)  
OPERATING VOLTAGE:110/230V  
160PCS/44x42x27(cm)  
(Plug Type:1-2-4-8)



**FC-I-0166**  
(DS-XYD402-7W)  
OPERATING VOLTAGE:110/230V  
120PCS/44x33.5x43(cm)  
(Plug Type:1-2-4-8)



**FC-I-0167**  
(DY-XYD403-1W)  
OPERATING VOLTAGE:230V/50Hz  
180PCS/57x29.5x63.5(cm)  
(Plug Type:1-2-4-8)



**FC-I-0168**  
(DS-XYD404-1W)  
OPERATING VOLTAGE:230V/50Hz  
180PCS/57x29.5x63.5(cm)  
(Plug Type:1-2-4-8)



**FC-I-0169**  
(DS-XYD405-1W)  
OPERATING VOLTAGE:110/230V  
100PCS/27x35x38.5(cm)  
(Plug Type:1-2-5-8)



**FC-I-0170**  
(DS-XYD406-1W)  
OPERATING VOLTAGE:230V/50Hz  
200PCS/50x29x48.5(cm)  
(Plug Type:1-2-4-8)



**FC-I-0171**  
(DS-XYD407-3W)  
OPERATING VOLTAGE:230V/50Hz  
160PCS/46x35x45(cm)  
(Plug Type:2)



**FC-I-0172**  
(DS-XYD412-1W)  
OPERATING VOLTAGE:230V/50Hz  
240PCS/39x25x63.5(cm)  
(Plug Type:5)



**FC-I-0173**  
(DS-XYD408-3W)  
OPERATING VOLTAGE:230V/50Hz  
120PCS/30.5x49x47.2(cm)  
(Plug Type:1-2-5-8)



**FC-I-0174**  
(YL-262)  
(Plug Type:2-3-6-7)



**FC-I-0175**  
(YL-285)  
(Plug Type:1-4-5)



**FC-I-0176**  
(DY-XYD409B-3W)  
OPERATING VOLTAGE:230V/110V  
200PCS/21x33x51(cm)  
(Plug Type:5)



**FC-I-0177**  
(DY-XYD411-1W)  
OPERATING VOLTAGE:230V/50Hz  
200PCS/53x38x56(cm)  
(Plug Type:1-2-4-5-8)



**FC-I-0178**  
(DY-XYD414-7W)  
OPERATING VOLTAGE:110/230V  
120PCS/30.5x41x42(cm)  
(Plug Type:1-2-4-8)



**FC-I-0179**  
(DY-XYD413-3W)  
OPERATING VOLTAGE: 230V/50Hz  
120PCS/41.5x44x52(cm)  
(Plug Type: 1)



**FC-I-0180**  
(DY-XYD415-1W)  
OPERATING VOLTAGE: 230V/50Hz  
60PCS/34.5x47x38.5(cm)  
(Plug Type: 1-2-4-5-8)



**FC-I-0181**  
(DY-XYD417)  
OPERATING VOLTAGE: 110/230V  
120PCS/30.5x41x42(cm)  
(Plug Type: 1-2-4-5-8)



**FC-I-0182**  
(DY-XYD418)  
OPERATING VOLTAGE: 110/230V  
120PCS/30.5x41x42(cm)  
(Plug Type: 1-2-4-5-8)



**FC-I-0183**  
(DY-XYD419)  
OPERATING VOLTAGE: 110/230V  
120PCS/30.5x41x42(cm)  
(Plug Type: 1-2-4-5-8)



**FC-I-0184**  
(DY-XYD420)  
OPERATING VOLTAGE: 110/230V  
120PCS/30.5x41x42(cm)  
(Plug Type: 1-2-4-5-8)



**FC-I-0185**  
(DY-XYD421)  
OPERATING VOLTAGE: 110/230V  
120PCS/30.5x41x42(cm)  
(Plug Type: 1-2-4-5-8)



**FC-I-0186**  
(DY-XYD422)  
OPERATING VOLTAGE: 110/230V  
120PCS/30.5x41x42(cm)  
(Plug Type: 1-2-4-5-8)



**FC-I-0187**  
(DY-XYD464)  
OPERATING VOLTAGE: 110/230V  
120PCS/43.5x46x52(cm)  
(Plug Type: 8)



**FC-I-0188**  
(DY-XYD462)  
OPERATING VOLTAGE: 110/230V  
120PCS/43.5x46x52(cm)  
(Plug Type: 8)



**FC-I-0189**  
(DY-XYD463)  
OPERATING VOLTAGE: 110/230V  
120PCS/43.5x46x52(cm)  
(Plug Type: 8)



**FC-I-0190**  
(DY-XYD456)  
OPERATING VOLTAGE: 110/230V  
120PCS/33.5x44x43(cm)  
(Plug Type: 8)



**FC-I-0191**  
(DY-XYD457)  
OPERATING VOLTAGE: 110/230V  
120PCS/33.5x44x43(cm)  
(Plug Type: 8)



**FC-I-0192**  
(DY-XYD458)  
OPERATING VOLTAGE: 110/230V  
120PCS/33.5x44x43(cm)  
(Plug Type: 8)



**FC-I-0193**  
(DY-XYD459)  
OPERATING VOLTAGE: 110/230V  
120PCS/33.5x44x43(cm)  
(Plug Type: 8)



**FC-I-0194**  
(DY-XYD460)  
OPERATING VOLTAGE:110/230V  
120PCS/33.5x44x43(cm)  
(Plug Type:8)

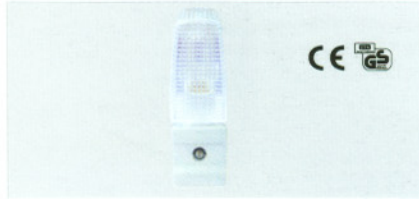

**FC-I-0195**  
(DY-XYD461)  
OPERATING VOLTAGE:110/230V  
120PCS/33.5x44x43(cm)  
(Plug Type:8)



**FC-I-0196**  
(DY-XYD428)  
OPERATING VOLTAGE:110/230V  
120PCS/41.5x44x52(cm)  
(Plug Type:1-2-4-5-8)



**FC-I-0197**  
(DY-XYD443)  
OPERATING VOLTAGE:110/230V  
120PCS/41.5x44x52(cm)  
(Plug Type:1-2-4-5-8)



**FC-I-0198**  
(DY-XYD454)  
OPERATING VOLTAGE:110/230V  
120PCS/41.5x44x52(cm)  
(Plug Type:1-2-4-5-8)



**FC-I-0199**  
(DY-XYD455)  
OPERATING VOLTAGE:110/230V  
120PCS/41.5x44x52(cm)  
(Plug Type:1-2-4-5-8)



**FC-I-0200**  
(DY-XYD423)  
OPERATING VOLTAGE:110/230V  
120PCS/41.5x44x52(cm)  
(Plug Type:1-2-4-5-8)



**FC-I-0201**  
(DY-XYD424)  
OPERATING VOLTAGE:110/230V  
120PCS/41.5x44x52(cm)  
(Plug Type:1-2-4-5-8)



**FC-I-0202**  
(DY-XYD425)  
OPERATING VOLTAGE:110/230V  
120PCS/41.5x44x52(cm)  
(Plug Type:1-2-4-5-8)



**FC-I-0203**  
(DY-XYD426)  
OPERATING VOLTAGE:110/230V  
120PCS/41.5x44x52(cm)  
(Plug Type:1-2-4-5-8)



**FC-I-0204**  
(DY-XYD427)  
OPERATING VOLTAGE:110/230V  
120PCS/41.5x44x52(cm)  
(Plug Type:8)



**FC-I-0205**  
(DY-XYD450)  
OPERATING VOLTAGE:230V/50Hz  
200PCS/24x44x56(cm)  
(Plug Type:5)



**FC-I-0206**  
(DY-XYD431)  
OPERATING VOLTAGE:110/230V  
240PCS/39x25x63.5(cm)  
(Plug Type:1-2-4-5-8)



**FC-I-0207**  
(DY-XYD429)  
OPERATING VOLTAGE:110/230V  
240PCS/39x25x63.5(cm)  
(Plug Type:1-2-4-5-8)

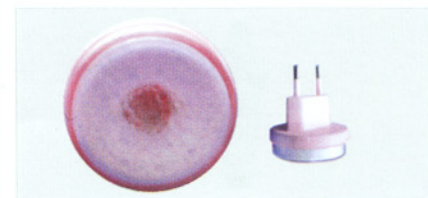

**FC-I-0208**  
(DY-XYD430)  
OPERATING VOLTAGE:110/230V  
240PCS/39x25x63.5(cm)  
(Plug Type:1-2-4-5-8)



**FC-I-0209**  
(DY-XYD432)  
OPERATING VOLTAGE:110/230V  
120PCS/41.5x44x52(cm)  
(Plug Type:1-2-4-5-8)



**FC-I-0210**  
(DY-XYD433)  
OPERATING VOLTAGE:110/230V  
120PCS/41.5x44x52(cm)  
(Plug Type:1-2-4-5-8)



**FC-I-0211**  
(DY-XYD434)  
OPERATING VOLTAGE:110/230V  
120PCS/41.5x44x52(cm)  
(Plug Type:1-2-4-5-8)



**FC-I-0212**  
(DY-XYD435)  
OPERATING VOLTAGE:110V/50Hz  
200PCS/53x33x56(cm)  
(Plug Type:4)



**FC-I-0213**  
(DY-XYD436)  
OPERATING VOLTAGE:110V/50Hz  
200PCS/53x33x56(cm)  
(Plug Type:4)



**FC-I-0214**  
(DY-XYD437)  
OPERATING VOLTAGE:110V/50Hz  
200PCS/53x33x56(cm)  
(Plug Type:4)



**FC-I-0215**  
(DY-XYD438)  
OPERATING VOLTAGE:110V/50Hz  
200PCS/53x33x56(cm)  
(Plug Type:4)



**FC-I-0216**  
(DY-XYD439)  
OPERATING VOLTAGE:110V/50Hz  
200PCS/53x33x56(cm)  
(Plug Type:4)



**FC-I-0217**  
(DY-XYD440)  
OPERATING VOLTAGE:110V/50Hz  
200PCS/53x33x56(cm)  
(Plug Type:4)



**FC-I-0218**  
(DY-XYD441)  
OPERATING VOLTAGE:110V/50Hz  
200PCS/53x33x56(cm)  
(Plug Type:4)



**FC-I-0219**  
(DY-XYD442)  
OPERATING VOLTAGE:110V/50Hz  
200PCS/53x33x56(cm)  
(Plug Type:4)



**FC-I-0220**  
(DY-XYD444)  
OPERATING VOLTAGE:110V/50Hz  
120PCS/41.5x44x52(cm)  
(Plug Type:4)



**FC-I-0221**  
(DY-XYD445)  
OPERATING VOLTAGE:110V/50Hz  
120PCS/41.5x44x52(cm)  
(Plug Type:4)



**FC-I-0222**  
(DY-XYD447)  
OPERATING VOLTAGE:110/230V  
120PCS/41.5x44x52(cm)  
(Plug Type:4-5)



**FC-I-0223**  
(DY-XYD446)  
OPERATING VOLTAGE:110/230V  
120PCS/41.5x44x52(cm)  
(4-5)



**FC-I-0224**  
 (DY-XYD448)  
 OPERATING VOLTAGE:110/230V  
 120PCS/41.5x44x52(cm)  
 (Plug Type:4-5)



**FC-I-0225**  
 (DY-XYD449)  
 OPERATING VOLTAGE:110/230V  
 120PCS/41.5x44x52(cm)  
 (Plug Type:4-5)



**FC-I-0226**  
 (DY-XYD451)  
 OPERATING VOLTAGE:110/230V  
 120PCS/30.5x41x42(cm)  
 (Plug Type:1-2-4-5-8)



**FC-I-0227**  
 (DY-XYD452)  
 OPERATING VOLTAGE:110/230V  
 120PCS/30.5x41x42(cm)  
 (Plug Type:1-2-4-5-8)



**FC-I-0228**  
 (DY-XYD453)  
 OPERATING VOLTAGE:110/230V  
 120PCS/30.5x41x42(cm)  
 (Plug Type:1-2-4-5-8)



**FC-I-0229**  
 (YL-237)  
 (Plug Type:1-2-4)



(-1)



(-2)



(-3)



(-4)



(-5)



(-6)



(-7)



(-8)

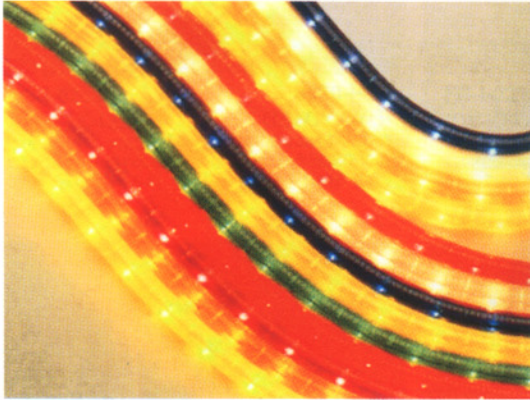

FLEXINEON SERIES 2 Wires FLEXINEON

**FC-I-0230**

Color: RED, GREEN, YELLOW, BLUE, PURPLE, ORANGE, PINK, CLEAR, YELLOWISH GREEN, FLUORESCENT ORANGE, FLUORESCENT GREEN, MILKY WHITE, LIGHT BLUE.

Electric Structure:

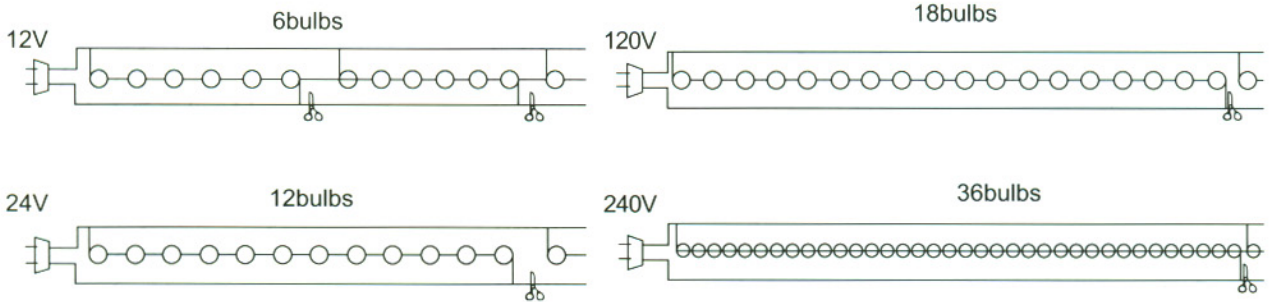

Warning: Due to the intensive heat produced by the close arrangement of the bulbs, FLEXINEON is recommended for use outdoors in an open area and should only be used in straight line installations, FLEXINEON cannot be used for MOTIF PRODUCTS.

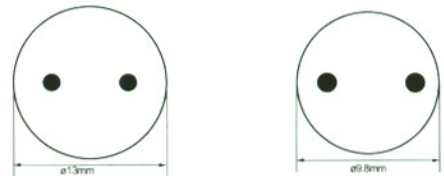

Item No.	No. of bulbs	Bulb spacing	Weight	Voltage	Bulbspec
FL-2W-13	36PCS	2.77-2.88	16kg	12V,24V	6.5V/7mA
FL-2W-9.8	36PCS	2.77-2.78	12.6kg	120V,24V	2.2V/100mA

Voltage	Max. loading length	Length per unit	Power consumption per unit	No. of bulbs per unit
12V	7M	0.16M	1.32W	6PCS
24V	14M	0.32M	2.64W	12PCS
110-130V	50M	0.50M	8.19W	18PCS
220-240V	100M	1.00M	16.4W	36PCS

Diameter: 13mm & 9.8mm.  
 Bulb spacing: (2.77-2.78)cm.  
 Bulb life: 28000 hours.

E-mail: ceiecz@public.cz.js.cn

Http://www.ceiecz.com

Tel: +86-519-6600389

Fax: +86-519-6607378, 6606496

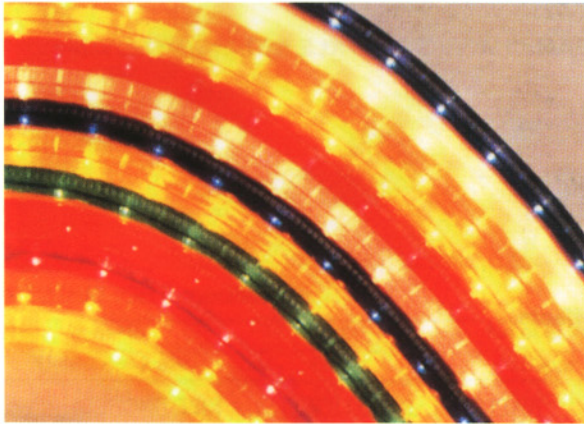

FLEXINEON SERIES 3wires FLEXINEON

**FC-I-0231**

Color: RED, GREEN, YELLOW, BLUE, PURPLE, ORANGE, PINK, CLEAR, YELLOWISH GREEN, FLUORESCENT ORANGE, FLUORESCENT GREEN, MILKY WHITE, LIGHT BLUE.

Warning: Due to the intensive heat produced by the close arrangement of the bulbs, FLEXINEON is recommended for use of outdoors in an open area and should only be used in straight line installations. FLEXINEON cannot be used for MOTIF PRODUCTS.

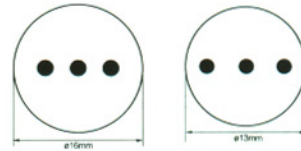

**Electric Structure:**

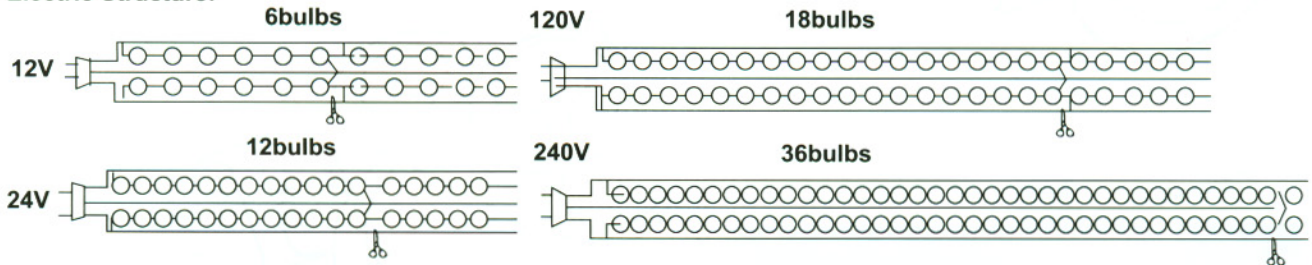

Item No.	No. of bulbs	Bulb spacing	Weight	Voltage	Bulbspec
FL-3W-13	36PCS	2.77-2.88	16.5kg	12V,24V	6.5V/70mA
FL-3W-16	36PCS	2.77-2.88	20.3kg	120V,24V	2V/140mA

Voltage	Max.loading length	Length per unit	Power consumption per unit	No. of bulbs per unit
12V	7M	0.32M	2.64W	12PCS
24V	14M	0.65M	5.28W	24PCS
120V	50M	1.00M	16.4W	36PCS
240V	100M	2.00M	32.8W	72PCS

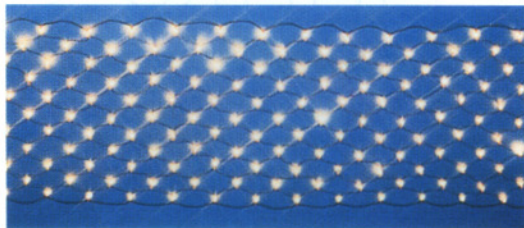

REGULAR SPARKLE NETLIGHT (120V/240V)

**FC-I-0232**

**FLEXINEON SERIES**

There's new trend around the world --- the people are enjoying using NETLIGHT to decorate their night and life with more fun & beauty.

TYPE	NO.OF BULB	BULB SPEC.120V/240V		VOLTAGE	BULB LIFE	SIZE(INCHES)
WL-4	176PCS	12V/100MA	24V/50MA	120V,240V	25,000HRS	86"x24"
WL-4	176PCS					



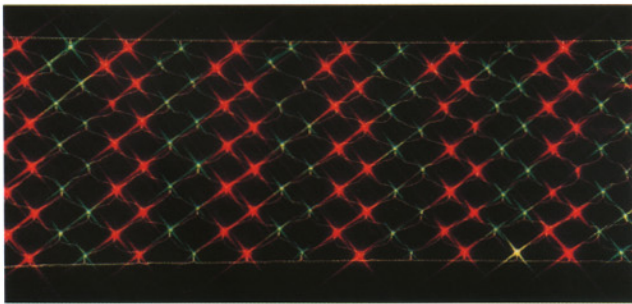

**FC-I-0233**  
**DREAM CHASING SPARKLE NET LIGHT(120V/240V)**

Must be used with controller for color changing and chasing effects.

ITEM NO.	TYPE	NO. OF BULB	BULB SPEC.	WATTS	BULB LIFE	SIZE (INCHES)
WL-L4-406-120V	CHASING	406PCS	6V/35mA,3.5V/80mA	111.16W	25,000HRS	3Mx1M,2.5Mx1.1M
WL-L4-406-240V	CHASING	406PCS	14V/40mA,6V/80mA	242.16W	25,000HRS	3Mx1M,2.5Mx1.1M
WL-L4-636-120V	CHASING	636PCS	6V/100mA,2.5V/100mA	175.8W	25,000HRS	4.3Mx1.1M
WL-L4-636-240V	CHASING	636PCS	12V/100mA,5V/115mA	395.7W	25,000HRS	4.3Mx1.1M

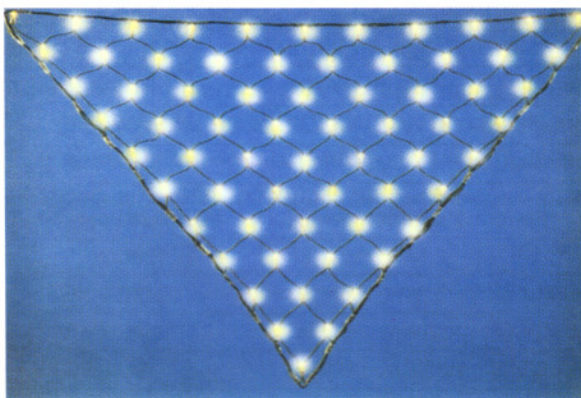

**FC-I-0234**  
**TRIANGLE SPARKLE NET LIGHT(nov/240V)**

ITEM NO.	TYPE	NO.OF BULB	VOLTAGE	BULB LIFE	SIZE(METER)
WL-190T	LARGE	190 PCS	120V,240V	25,000HRS	1.8x1.8x1.0
WL-66-T	SMALL	66 PCS	120V,240V	25,000HRS	1.0x1.0x1.0



**FC-I-0235**  
TWINKLGT SERIES

Electric Structure:

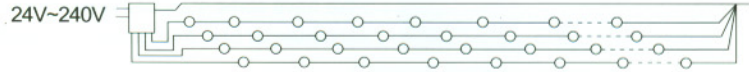

TWINKLIGHT specification:

Item No.	Length	No.of Bulbs	Bulb Spec.	Bulb Spacing	Total Watt
XI-180-6M-240V	6M	180pcs	6V/100mA	3.33cm	108W
XI-144-5M-240V	5M	144pcs	6.5V/100mA	3.47cm	65.5W
XI-260-10M-240V	10M	260pcs	4.0V/100mA	3.85cm	104W
XI-176-6M-120V	6M	176pcs	6V/100mA	3.41cm	105.6W
XI-132-5M-120V	5M	132pcs	4V/100mA	3.79cm	52.8W
XI-100-4M-120V	4M	100pcs	5V/115mA	4.00cm	57.5W
XI-180-6M-24V	6M	180pcs	2.2V/50mA	3.33cm	19.8W
XI-144-5M-24V	5m	144pcs	2.0V/50mA	3.47cm	14.4W
XI-96-4M-24V	4M	96pcs	2.0V/50mA	4.17cm	9.6W

**FC-I-0236**

**BELIGHT SERIES**

2 Wires Molding Type BELIGHT(with B22 sockets);  
(our 3 Wires Molding Type BELIGHT (with B22 SOCKETS) is also available.)

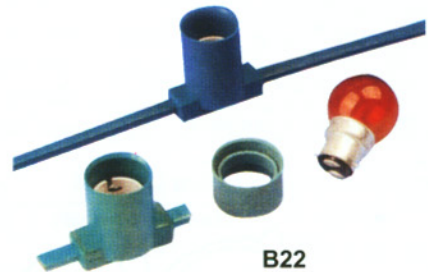

**B22**

2 Wires Molding Type BELIGHT Specification

Item No.	Length	Bulb spec	Voltage	Bulb Spacing	Socket Type	Copper Wire Spec.
BL-2W-10	20M	5W/10W	120V/240V	10cm	B22	2x2.5mm <sup>2</sup>
BL-2W-20	40M	5W/10W	120V/240V	20cm	B22	2x2.5mm <sup>2</sup>

**FC-I-0237**

**BELIGHT SERIES**

5 Wires Chasing BELIGHT(with E27 sockets).  
(our 3 Wires Molding Type BELIGHT (with B22 SOCKETS) is also available.)

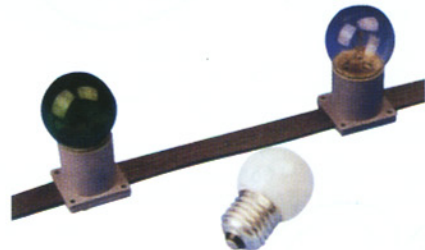

**E27**

5 Wires Chasing BELIGHT Specification

Item No.	Length	Bulb spec	Voltage	Bulb Spacing	Socket Type	Copper Wire Spec.
BL-5W-10	20M	5W/10W	120V/240V	10cm	E27	0.18x34x5
BL-5W-20	40M	5W/10W	120V/240V	20cm	E27	0.18x34x5

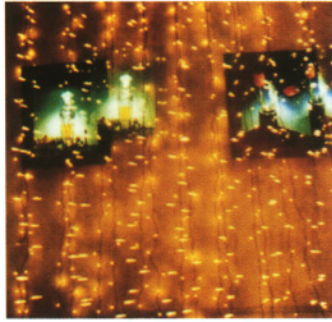

### FC-I-0238

#### FALLING LIGHT STRING

For many years, Falling Light String is playing the roles that any other Decorative Lightings can not take its place, and in the future, it'll still be the same situation---The Falling Light Strings are with you here and there in the whole world.

You can put it round the trees, the windows, the gardens, or just hang it anywhere as you like, with a very nice, bright and friendly festival & occasions atmosphere.

We have some standard items for our Falling Light String for Retail Sales, both for home use or commercial use, 24V products is available, too.

#### 240V Falling Light String Specification

Item No.	Length	No. of Bulbs	Bulb Spec	Bulb Spacing	Total Watt	Bulb life
CL-37-3M-240V	3M	37pcs	6.5V/70mA	8.1cm	16.8W	28000 hours
CL-60-3M-240V	5M	60pcs	4V/100mA	8.3cm	24W	28000 hours
CL-120-5M-240V	10M	120pcs	4V/100mA	8.3cm	48W	28000 hours

#### 120V Falling Light String Specification

Item No.	Length	No. of Bulbs	Bulb Spec	Bulb Spacing	Total Watt	Bulb life
CL-19-3M-120V	3M	19pcs	6.5V/70mA	16cm	8.6W	28000 hours
CL-37-3M-120V	3M	37pcs	3.5V/100mA	8.1cm	13W	28000 hours
CL-60-5M-120V	5M	60pcs	4V/100mA	8.3cm	24W	28000 hours

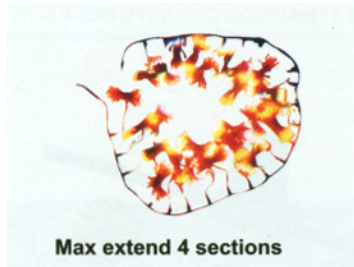

### FC-I-0239

The Falling Light Sets (Curtain light) are becoming more and more popular worldwide due to its unique features: waterproof, safe (indoor or outdoor use), extendible, re-useable and easy to install. They're widely used to decorate the stage performances, home windows or walls, shop window display, restaurant, buildings or for any occasions.

With the decoration of Falling Light Sets, which are similar to the effect of water-fall, pearl-fall, star-fall or shining curtains etc., you'll sure be able to bring more fun, happiness & creations to your life.

#### Specification for 240V Falling Light Set.

Item No.	Main Cable Length	Length Per String	Bulb Spec.	No. of Bulbs	Total Watt.
CL-1925-240V	2.0M	1.5M	13V/40mA	19x25pcs	247W
CL-3713-240V	1.0M	3.0M	6.5V/70mA	37x13pcs	219W
CL-3725-240V	2.0M	3.0M	6.5V/70mA	37x25pcs	421W
CL-4024-240V	1.9M	3.2M	6V/100mA	40x24pcs	576W
CL-5024-240V	1.9M	4.0M	5V/115mA	50x24pcs	690W

#### Specification for 120V Falling Light Set.

Item No.	Main Cable Length	Length Per String	Bulb Spec.	No. of Bulbs	Total Watt.
CL-1925-120V	2.0M	1.5M	6.5V/70mA	19x25pcs	216W
CL-3713-120V	1.0M	3.0M	3.5V/100mA	37x13pcs	168W
CL-3725-120V	2.0M	3.0M	3.5V/100mA	37x25pcs	324W
CL-4024-120V	1.9M	3.2M	3.0V/100mA	40x24pcs	288W

**Bulb Life: 28000 hours;**

**Bulb Spacing: 8cm;**

**Bulbs Color: Clear, Red, Green, Yellow or Blue;**

**Wire Color: Dark Green or White;**

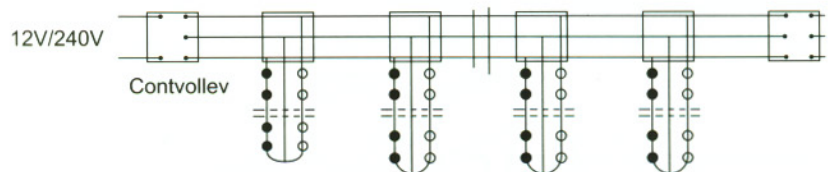

Item No.	Main Cable Length	Length Per String	Bulb Spec.	No. of Bulbs	Total Watt.
CL-3013-24V	1.0M	2.4M	2.4V/50mA	30x13pcs	46.8W
CL-3613-24V	1.0M	2.9M	2.0V/50mA	36x13pcs	46.8W
CL-3024-24V	1.9M	2.9M	2.0V/50mA	36x24pcs	86.4W

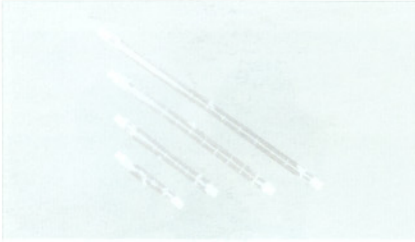

**FC-I-0240**  
(J-TYPE(R7S))  
Tungsten Halogen Lamps  
Energy saving; High lumen maintenance; Long life; High heat and mechanical impact resistance  
Frosted glass or UV stop version are available  
Wattage: 110/220V 75W, 100W, 150W, 200W, 300W, 500W, 750W, 1000W, 1500W, 2000W

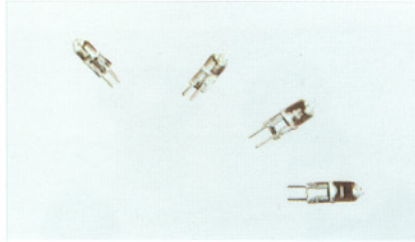

**FC-I-0241**  
(JC)  
Tungsten Halogen Lamps  
Energy saving; High lumen maintenance; Long life; High heat and mechanical impact resistance  
Frosted glass or UV stop version are available  
Wattage:  
6V 10W, 20W  
12V 6W, 10W, 20W, 35W, 75W, 100W, 150W, 250W, 24V 20W, 50W, 75W, 100W, 150W, 250W

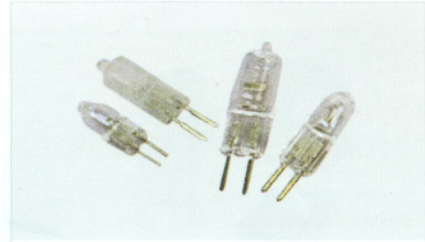

**FC-I-0242**  
(JCD)  
Tungsten Halogen Lamps  
Energy saving; High lumen maintenance; Long life; High heat and mechanical impact resistance  
Frosted glass or UV stop version are available  
Wattage: 110/220V 35W, 50W, 75W, 100W, 150W, 250W



**FC-I-0243**  
(MR11)  
Tungsten Halogen Reflector Lamps  
Energy saving; Excellent beam control; Long life  
Lighting for residential and commercial purpose, especially illumination of light sensitive object in shopwindows, galleries, museums, etc.  
Wattage: 12V 20W, 35W



**FC-I-0244**  
(MR16)  
Tungsten Halogen Reflector Lamps  
Energy saving; Excellent beam control; Long life  
Lighting for residential and commercial purpose, especially illumination of light sensitive object in shopwindows, galleries, museums, etc.  
Wattage: 12V 20W, 35W, 50W, 75W



**FC-I-0245**  
(JC DR)  
Tungsten Halogen Reflector Lamps  
Energy saving; Excellent beam control; Long life  
Lighting for residential and commercial purpose, especially illumination of light sensitive object in shopwindows, galleries, museums, etc.  
Wattage: 110V/220V 35W, 50W



**FC-I-0246**  
(PAR)  
Tungsten Halogen Reflector Lamps  
Energy saving; Excellent beam control; Long life  
Lighting for residential and commercial purpose, especially illumination of light sensitive object in shopwindows, galleries, museums, etc.  
Wattage: 110V/220V 50W, 75W, 100W, 150W



**FC-I-0247**  
(JD)  
Tungsten Halogen Lamps  
Compact size; Long life  
Lighting for small, light weight luminaries with all the advantages of halogen lighting  
Base: E11, E14, BA15d, E27, E40  
Wattage: 110/220V 50W, 75W, 100W, 150W, 200W



**FC-I-0248**  
(JDD)  
Tungsten Halogen Lamps  
Compact size; Long life  
Lighting for small, light weight luminaries with all the advantages of halogen lighting  
Base: E11, E14, BA15d, E27, E40  
Wattage: 110/220V 50W, 75W, 100W, 150W



**FC-I-0249**  
(JTT)  
Tungsten Halogen Lamps  
Compact size; Long life  
Lighting for small, light weight luminaries with all the advantages of halogen lighting  
Base: E11, E14, BA15d, E27, E40  
Wattage: 110/220V 75W, 100W, 150W, 200W, 300W, 500, 1000W

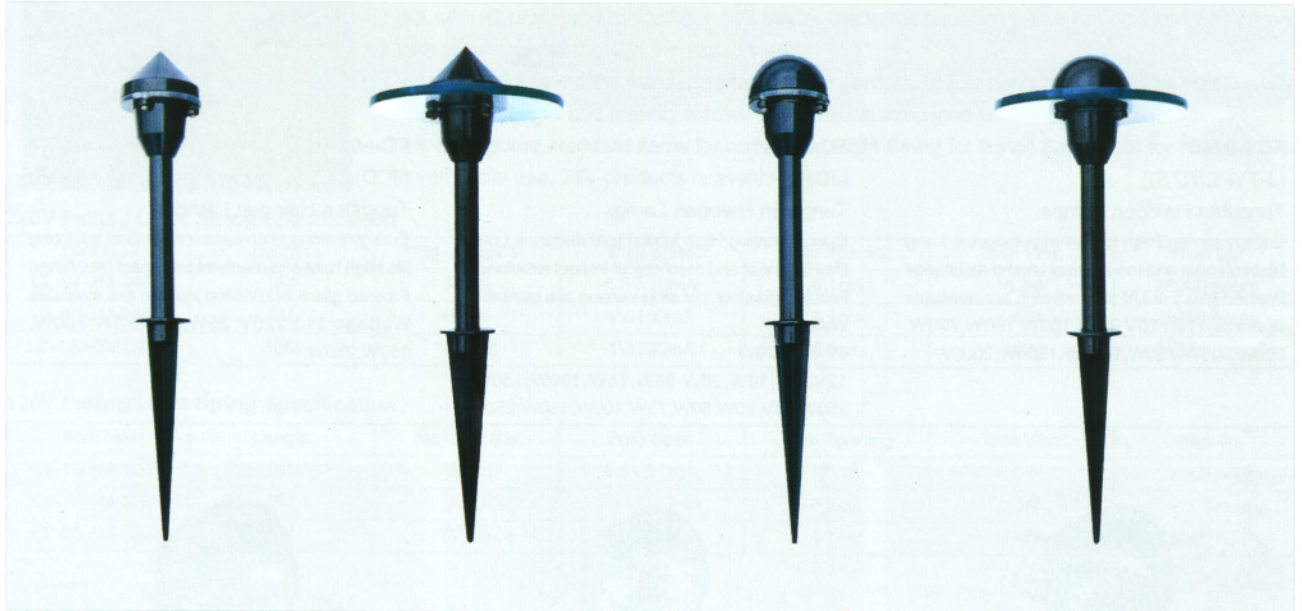

**FC-I-0250**  
(HY20)  
LAMP:12V MAX50W  
JC TYPE

**FC-I-0251**  
(HY21)  
LAMP:12V MAX50W  
JC TYPE

**FC-I-0252**  
(HY22)  
LAMP:12V MAX50W  
JC TYPE

**FC-I-0253**  
(HY23)  
LAMP:12V MAX50W  
JC TYPE



**FC-I-0254**  
(HY24)  
LAMP:12V MAX50W  
JC TYPE

**FC-I-0255**  
(HY25)  
LAMP:12V MAX50W  
JC TYPE

**FC-I-0256**  
(HY26)  
LAMP:12V MAX50W  
JC TYPE

**FC-I-0257**  
(HY27)  
LAMP:12V MAX50W  
JC TYPE

**FC-I-0258**  
(HY28)  
LAMP:12V MAX50W  
JC TYPE

E-mail:ceiecz@public.cz.js.cn

Http://www.ceiecz.com

Tel:+86-519-6600389

Fax:+86-519-6607378 , 6606496



**FC-I-0259**  
(OL-3A)  
LAMP:12V-250V MAX50W  
MR16/11 JC OR E14 TYPE

**FC-I-0260**  
(OL-3B)  
LAMP:12V-250V MAX50W  
MR16/11 JC OR E14 TYPE

**FC-I-0261**  
(OL-3C)  
LAMP:12V-250V MAX50W  
MR16/11 JC OR E14 TYPE

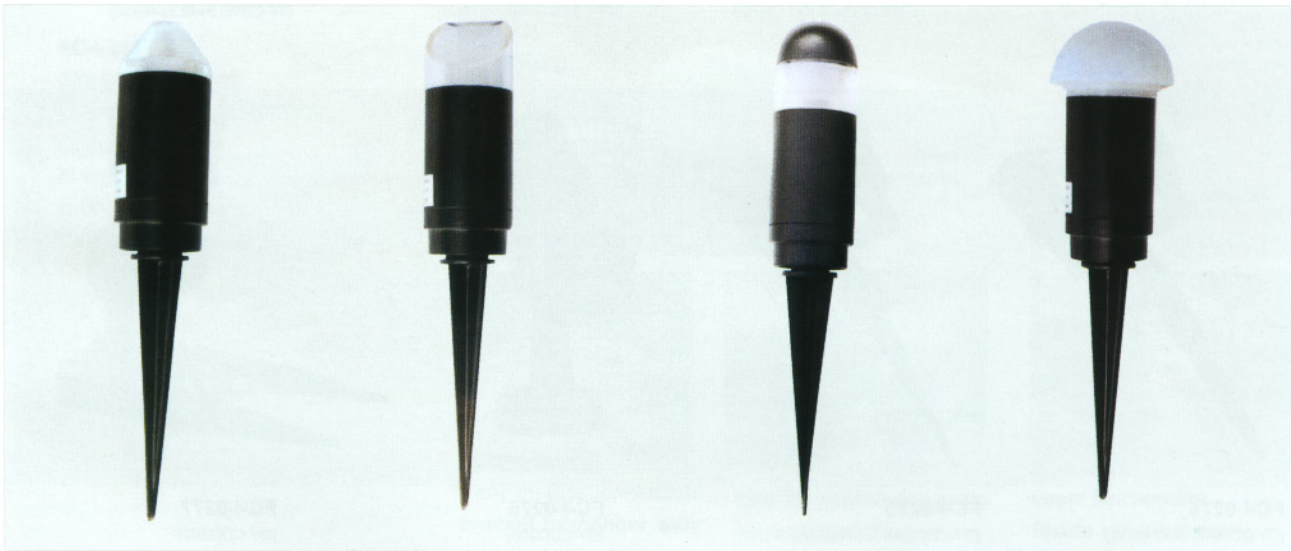

**FC-I-0262**  
(HY01)  
LAMP:12V MAX20W  
JC TYPE

**FC-I-0263**  
(HY02)  
LAMP:12V MAX20W  
JC TYPE

**FC-I-0264**  
(HY03)  
LAMP:12V MAX20W  
JC TYPE

**FC-I-0265**  
(HY04)  
LAMP:12V MAX20W  
JC TYPE

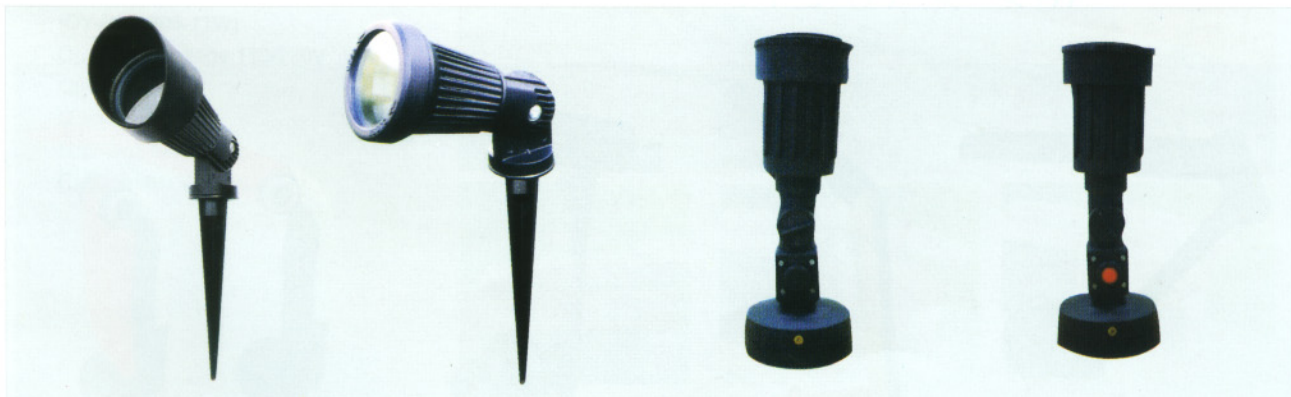

**FC-I-0266**  
(HY07A)  
LAMP:12V MAX50W  
JC TYPE

**FC-I-0267**  
(HY07B)  
LAMP:12V MAX50W  
JC TYPE

**FC-I-0268**  
(DY-CDD201-80W)  
OPERATING VOLTAGE:110/230V  
40PCS/51.5x41x53.5(cm)

**FC-I-0269**  
(DY-CDD201K-80W)  
OPERATING VOLTAGE:110/230V  
40PCS/51.5x41x53.5(cm)



**FC-I-0270**  
(DY-CDD202-80W+80W)  
OPERATING VOLTAGE:110/230V  
20PCS/52x49.5x41.5(cm)

**FC-I-0271**  
(DY-CDD202K-80W+80W)  
OPERATING VOLTAGE:110/230V  
20PCS/52x49.5x41.5(cm)

**FC-I-0272**  
(DY-CDD203-80W)  
OPERATING VOLTAGE:110/230V  
30PCS/50.5x42.5x46(cm)

**FC-I-0273**  
(DY-CDD203K-80W)  
OPERATING VOLTAGE:110/230V  
30PCS/50.5x42.5x46(cm)



**FC-I-0274**  
(DY-CDD204-80W+80W)  
OPERATING VOLTAGE:110/230V  
12PCS/50.5x43.5x33.5(cm)

**FC-I-0275**  
(DY-CDD204K-80W+80W)  
OPERATING VOLTAGE:110/230V  
12PCS/50.5x43.5x33.5(cm)

**FC-I-0276**  
(DY-CDD206)  
OPERATING VOLTAGE:110/230V  
20PCS/58.5x25x19(cm)

**FC-I-0277**  
(DY-CDD207)  
OPERATING VOLTAGE:110/230V  
20PCS/51x36x22(cm)



**FC-I-0278**  
(DY-TD101-9W)  
COLOR: ■ ■ ■ ■ ■ ■ ■ ■ ■ ■  
OPERATING VOLTAGE:110/230V

**FC-I-0279**  
(DY-TD102-9W)  
COLOR: ■ ■ ■ ■ ■ ■ ■ ■ ■ ■  
OPERATING VOLTAGE:110/230V

**FC-I-0280**  
(DY-TD103-9W)  
COLOR: ■ ■ ■ ■ ■ ■ ■ ■ ■ ■  
OPERATING VOLTAGE:110/230V

**FC-I-0281**  
(DY-TD1041-9W)  
COLOR: ■ ■ ■ ■ ■ ■ ■ ■ ■ ■  
OPERATING VOLTAGE:110/230V



**FC-I-0282**  
(DY-TD105-7W)  
COLOR: ■ ■ ■ ■ ■ ■ ■ ■ ■ ■  
OPERATING VOLTAGE:110/230V

**FC-I-0283**  
(DY-TD106-25W)  
COLOR: ■ ■ ■ ■ ■ ■ ■ ■ ■ ■  
OPERATING VOLTAGE:110/230V

**FC-I-0284**  
(DY-LSD601-20W)  
OPERATING VOLTAGE:110/230V

**FC-I-0285**  
(DY-LSD602-20W)  
OPERATING VOLTAGE:110/230V

**FC-I-286**  
(DY-DND304-11W)  
Operating Voltage:110/230V  
Qty(pcs):12  
G.W(kg):15  
N.W.(kg):14  
Ctn(cm):48x36.5x39.5



Easy installation-Attach bracket to monitor with enclosed foam tape,and just slide lamp into bracket.



Ideal for videoconferencing  
No more dark images!



Great functionality  
Shade swivels in many directions

**FC-I-287**  
(DY-DND305-11W)  
Operating Voltage:110/230V  
Qty(pcs):12  
G.W(kg):15  
N.W.(kg):14  
Ctn(cm):48x36.5x39.5



Easy installation-Attach bracket to monitor with enclosed foam tape,and just slide lamp into bracket.



Ideal for videoconferencing  
No more dark images!



Great functionality  
Shade swivels in many directions



**HEAD OFFICE:**  
**CHINA NATIONAL ELECTRONICS IMP./EXP. JIANGSU**  
**CHANGZHOU COMPANY**  
ADD: 7/F., CHANG XING BLDG., NO. 354 JINLING ZHONG RD., CHANGZHOU, JIANGSU, P.R.CHINA  
TEL: (86) 519 6600389 (20 LINES) FAX: (86) 519 6607378 // 6606496  
E-MAIL: [celecز@public.cz.js.cn](mailto:celecز@public.cz.js.cn) HOME PAGE: [www.celecز.com](http://www.celecز.com)

**HONGKONG BRANCH:**  
**FULLING ELECTRONIC LIMITED**  
ADD: ROOM 16, 11/F., BLOCK A, VERISTRONG INDUSTRIAL CENTRE, 34-36,  
AU PUI WAN STREET, FOTAN, SHATIN, N.T., HONG KONG.  
TEL: (852) 2698 6080 // 2698 9446 FAX: (852) 2697 3943  
E-MAIL: [fulling@netvigator.com](mailto:fulling@netvigator.com)